Piano&Vocal

Ojos Tristes

(with The Marías)
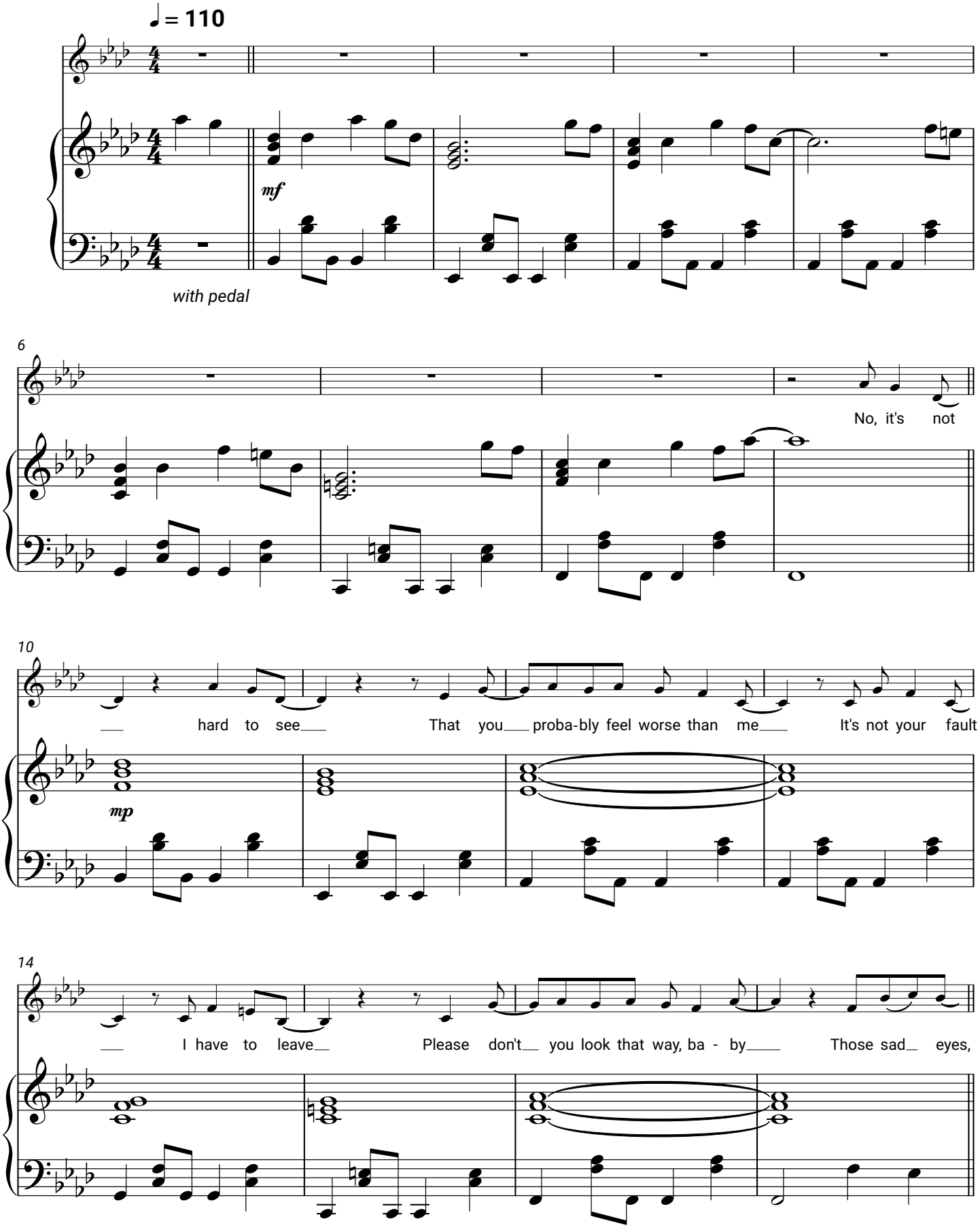
Selena Gomez, benny blanco