Piano&Vocal

Zuhause für mich
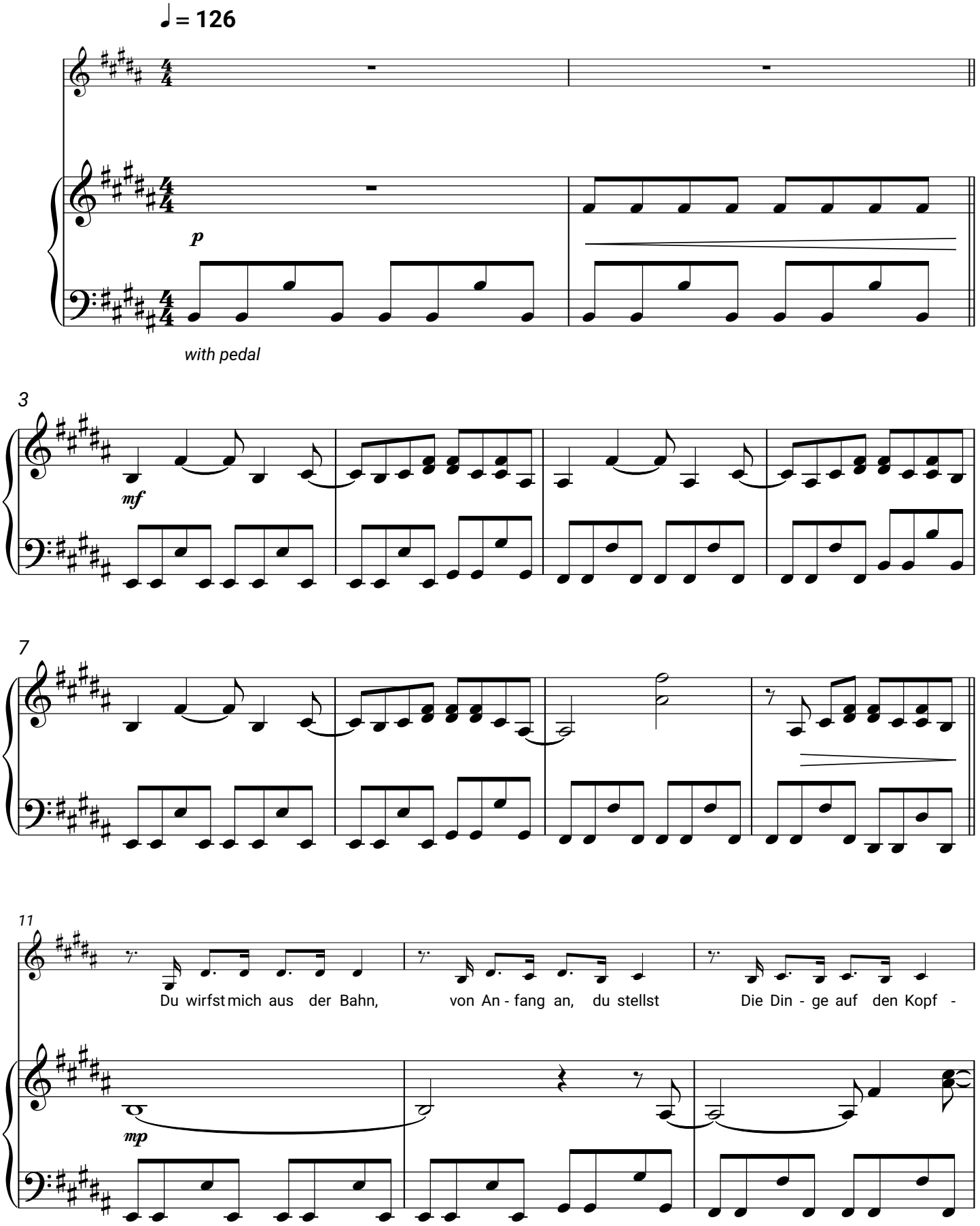
LOTTE