Guitar Tabs

Unbeschreiblich weiblich
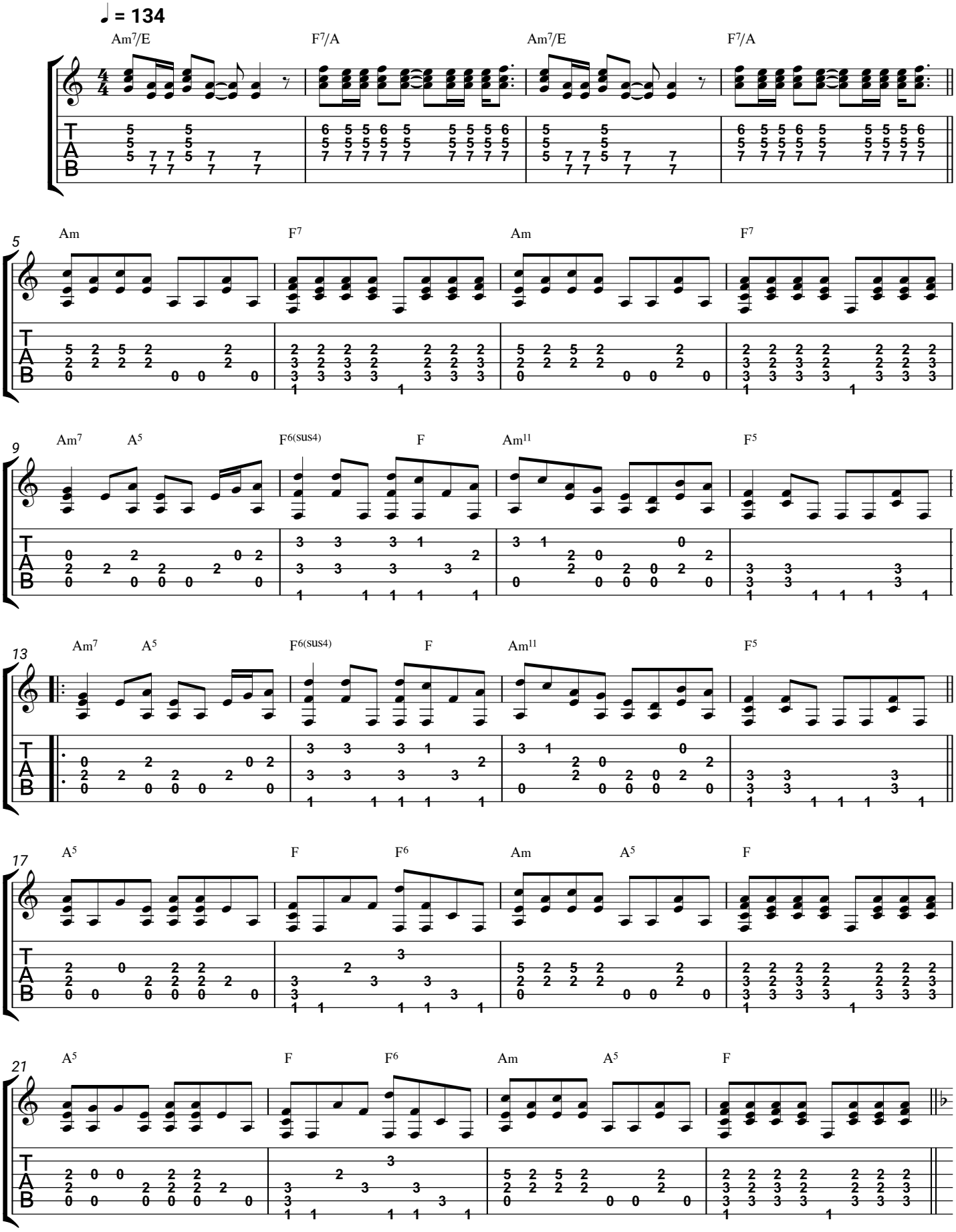
Nina Hagen