Love Theme

from the Godfather

Piano Solo
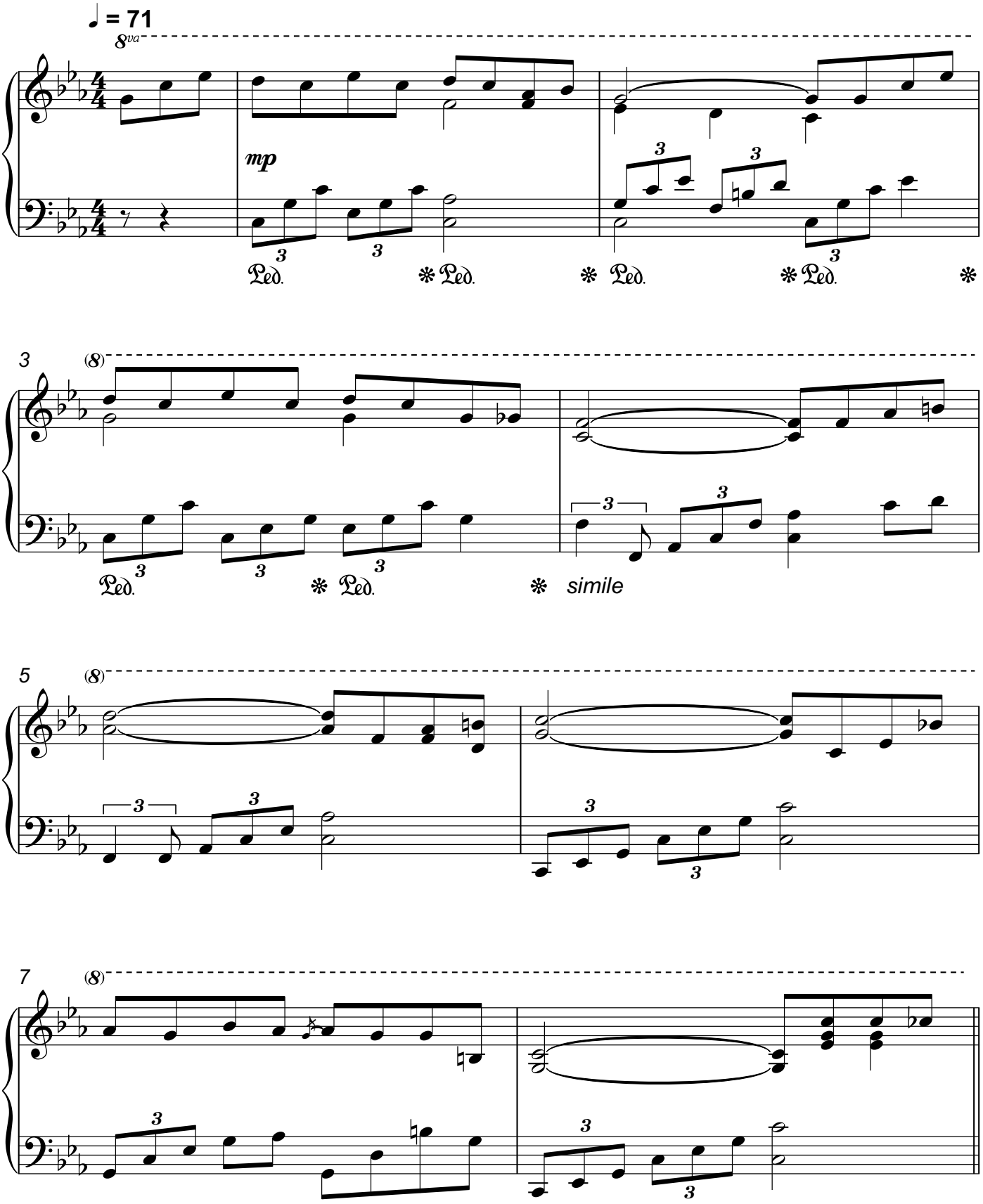
Nino Rota/
note-store.com