Piano Solo

I Wanna Be Loved By You
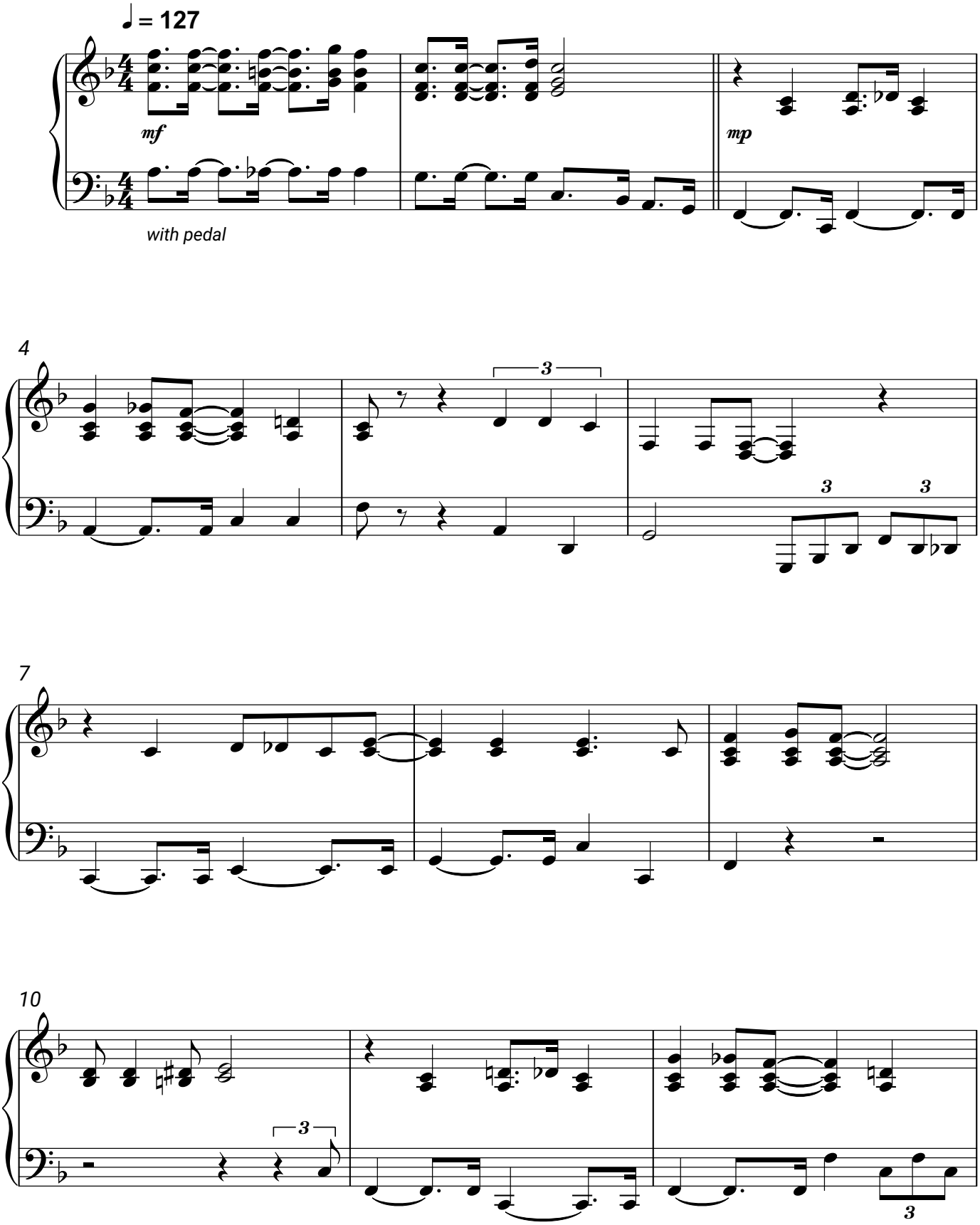
Marilyn Monroe