Piano Solo

Салам алейкум братьям
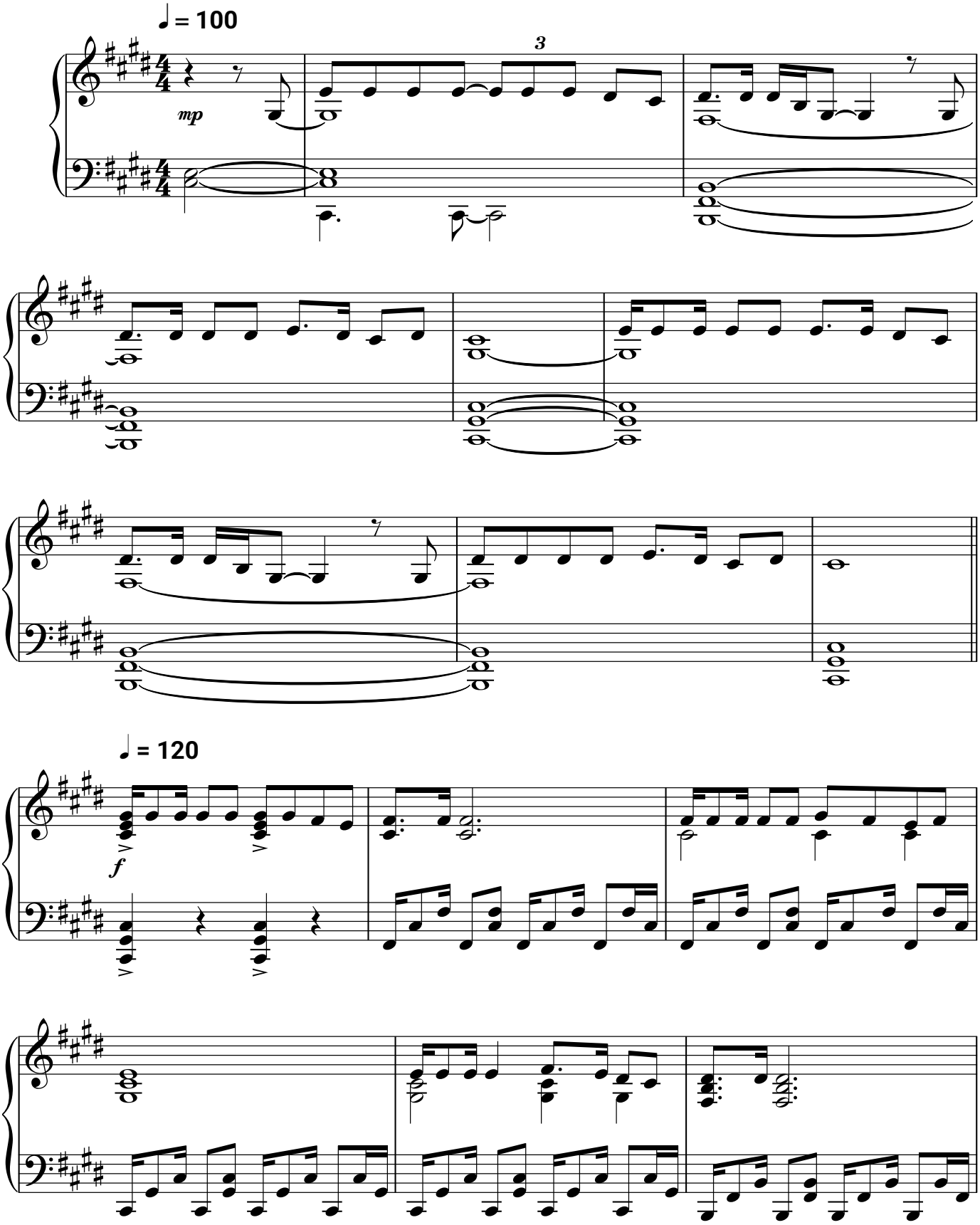
Ислам Итляшев