Piano & Vocal

Geronimo's Cadillac
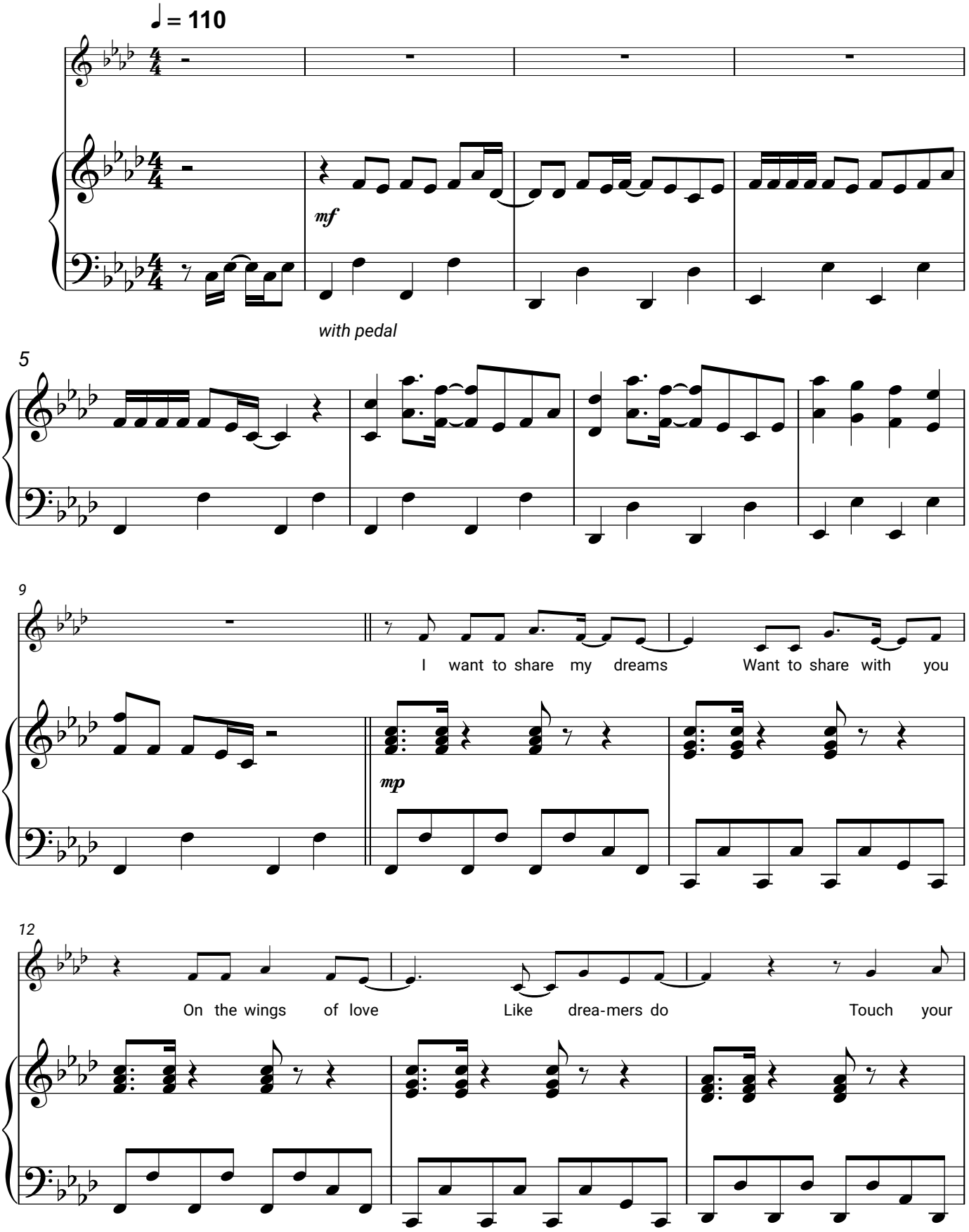
Modern Talking