Piano Easy

# Elan
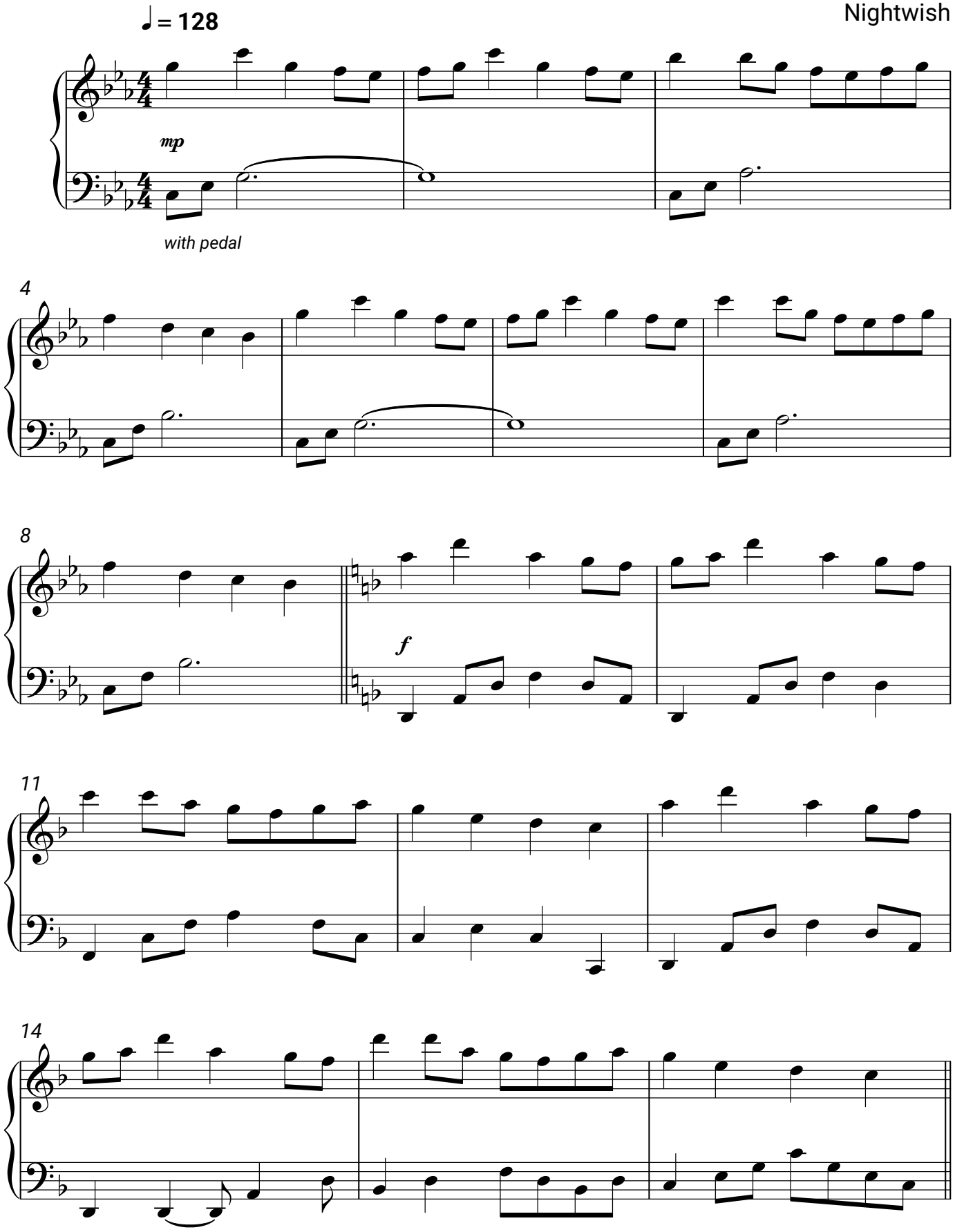
Nightwish