Piano Solo

Umbrella
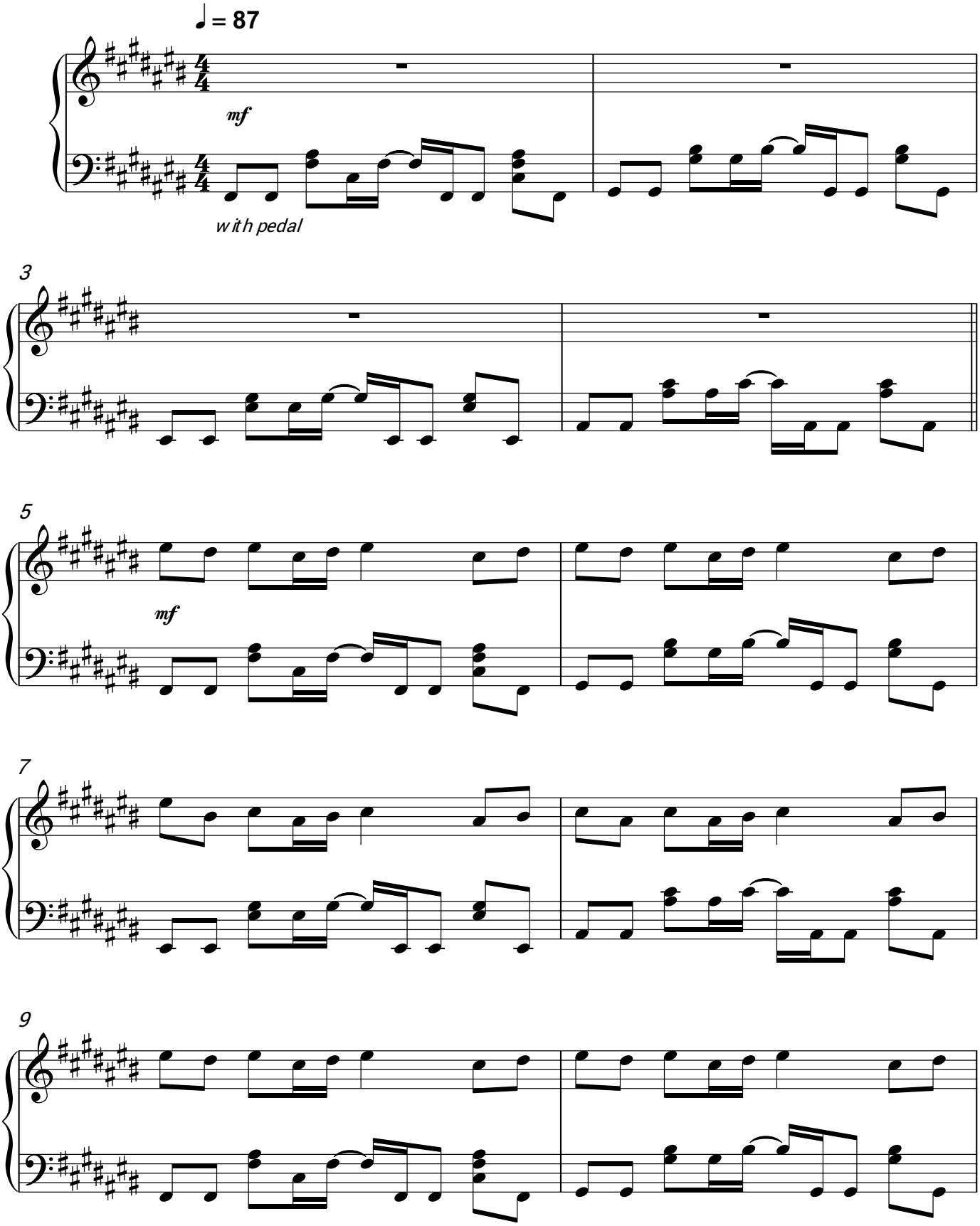
Rihanna,Jay-Z