Live Forever

Kane Brown/
note-store.com

Guitar TAB
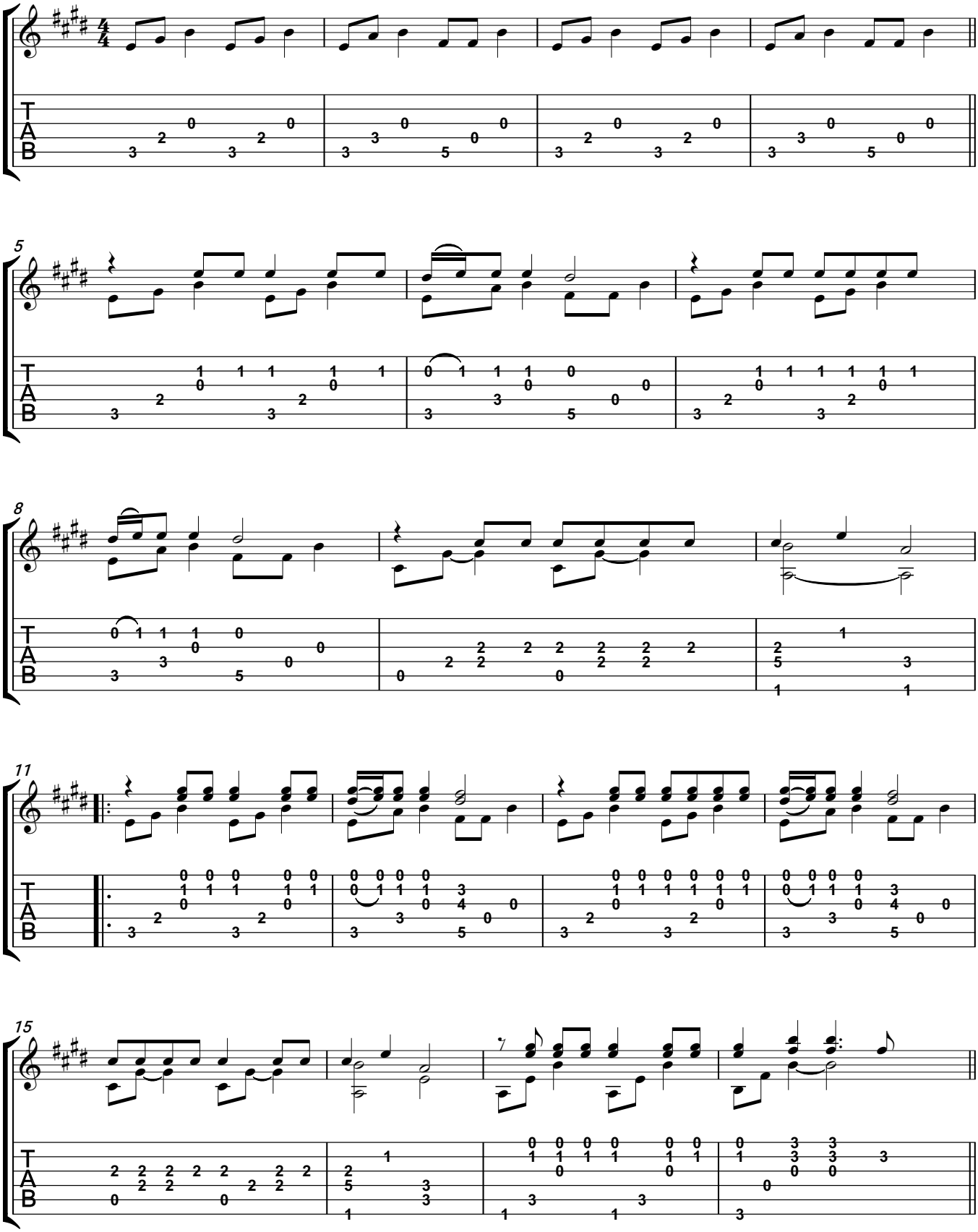
♩ = 107 Capo. fret 4