Piano Easy

Les Jours tristes
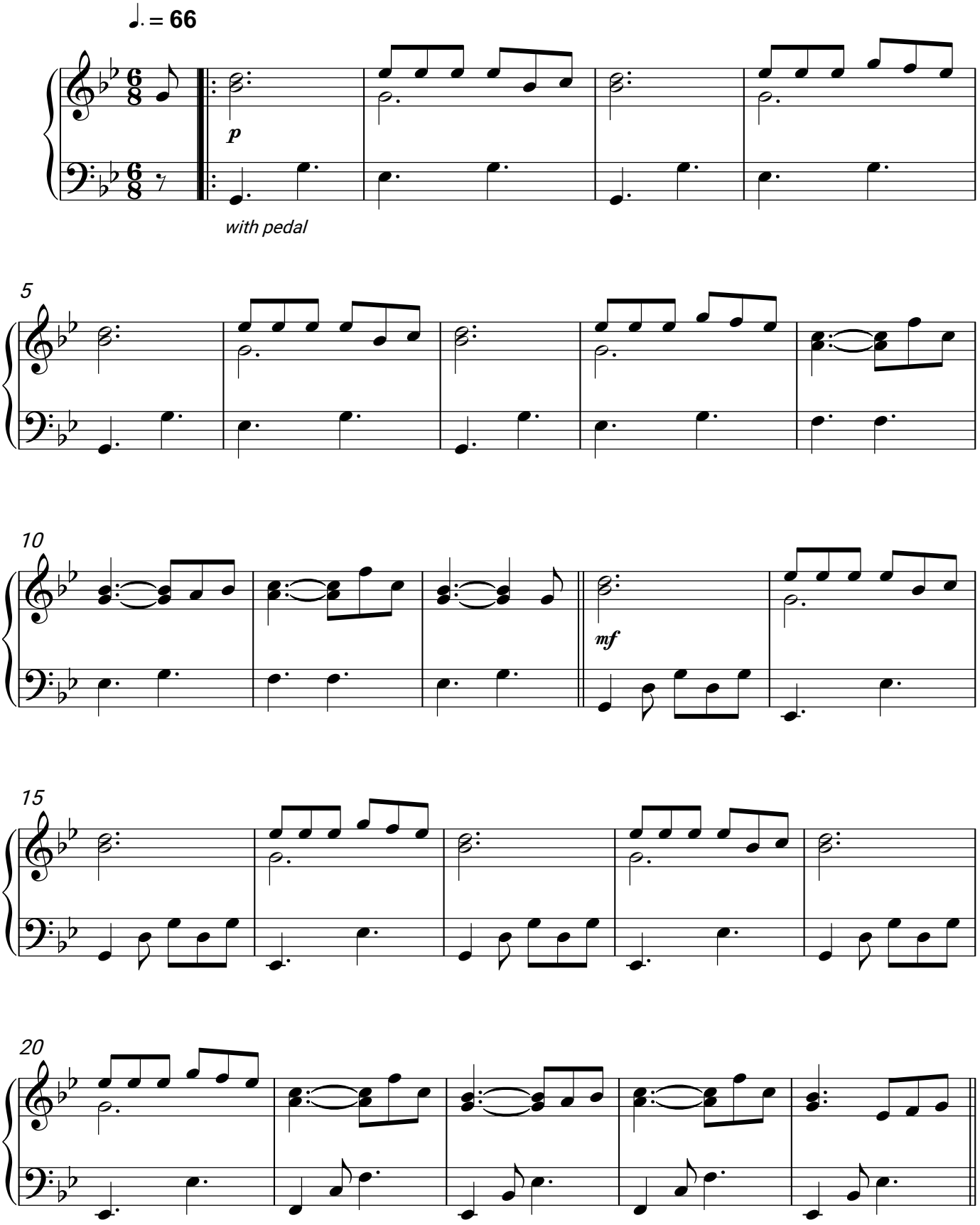
Yann Tiersen