Piano&Vocal

Soul
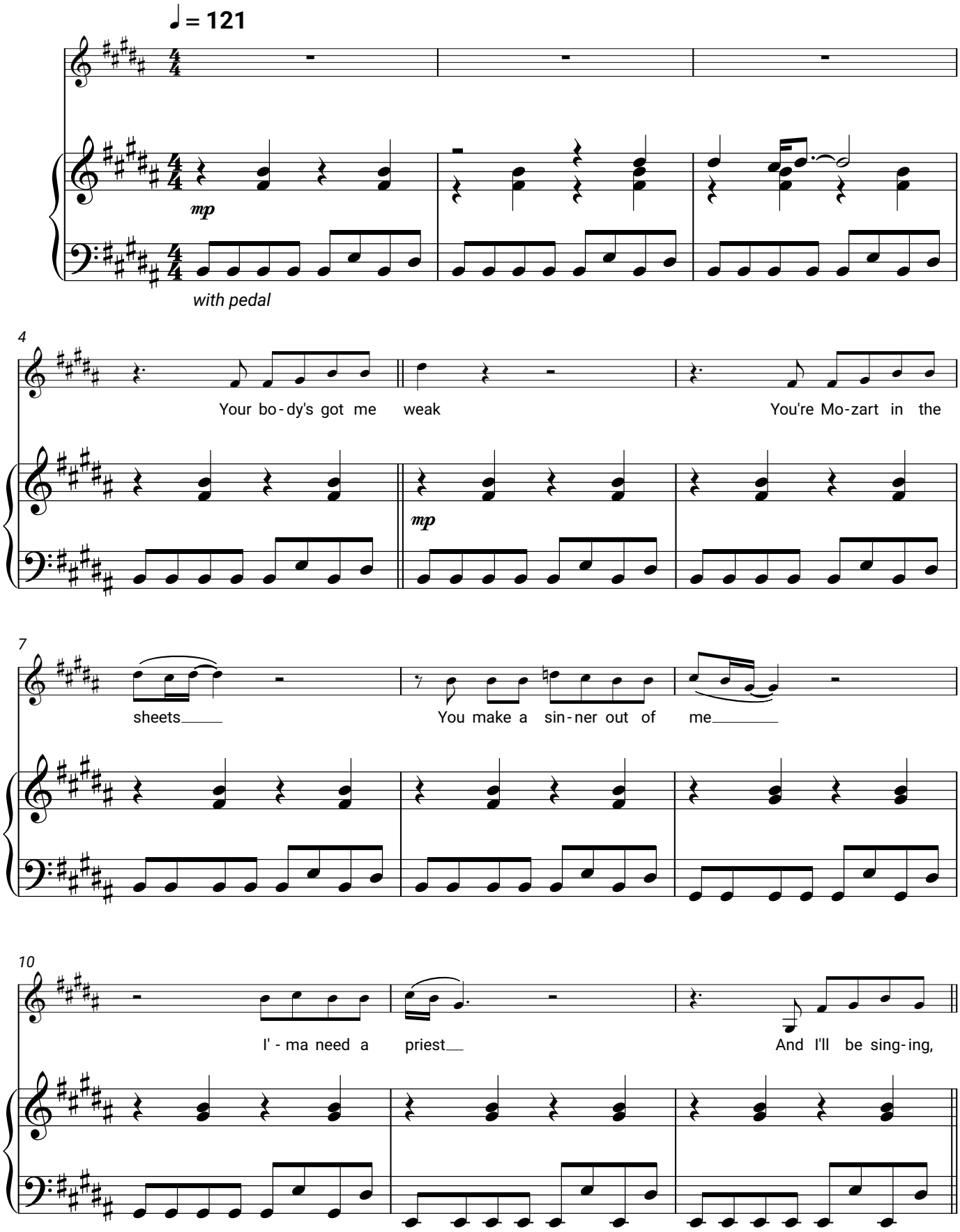
Lee Brice