Piano Solo

Friday
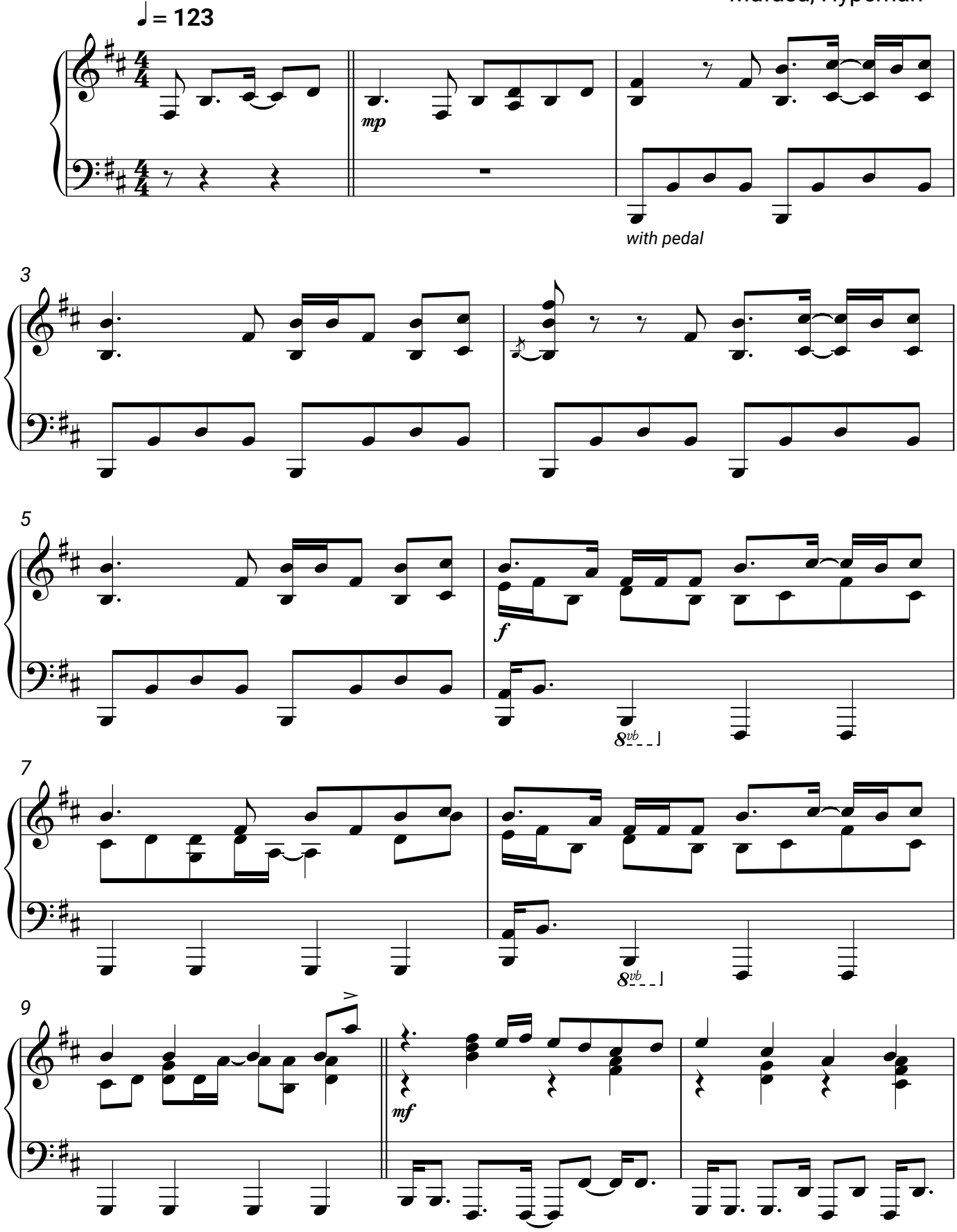
Riton, Nightcrawlers,
Mufasa, Hypeman