Piano Easy

A World Without You Michelle
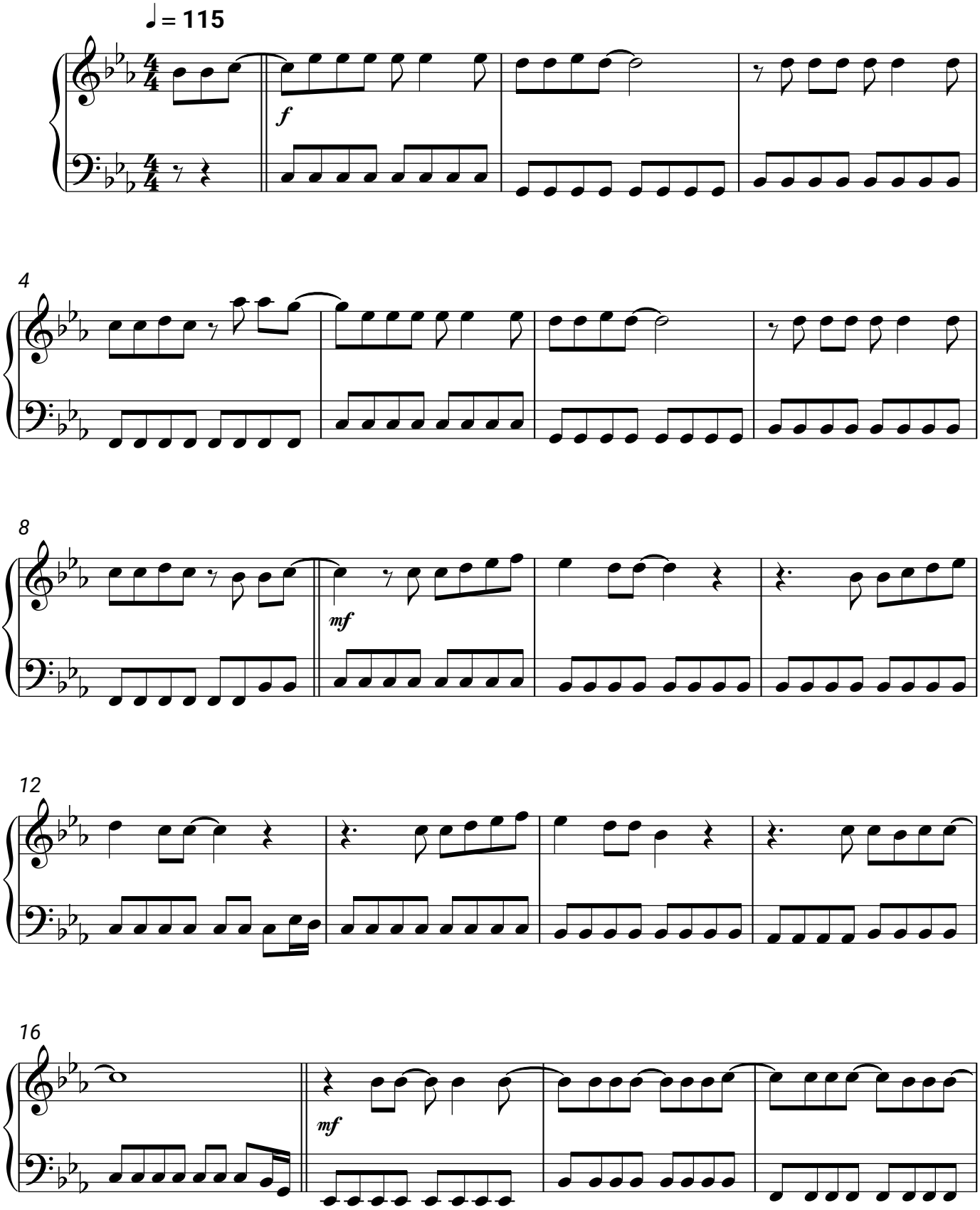
Bad Boys Blue