Piano&Vocal

# Ruf mich an
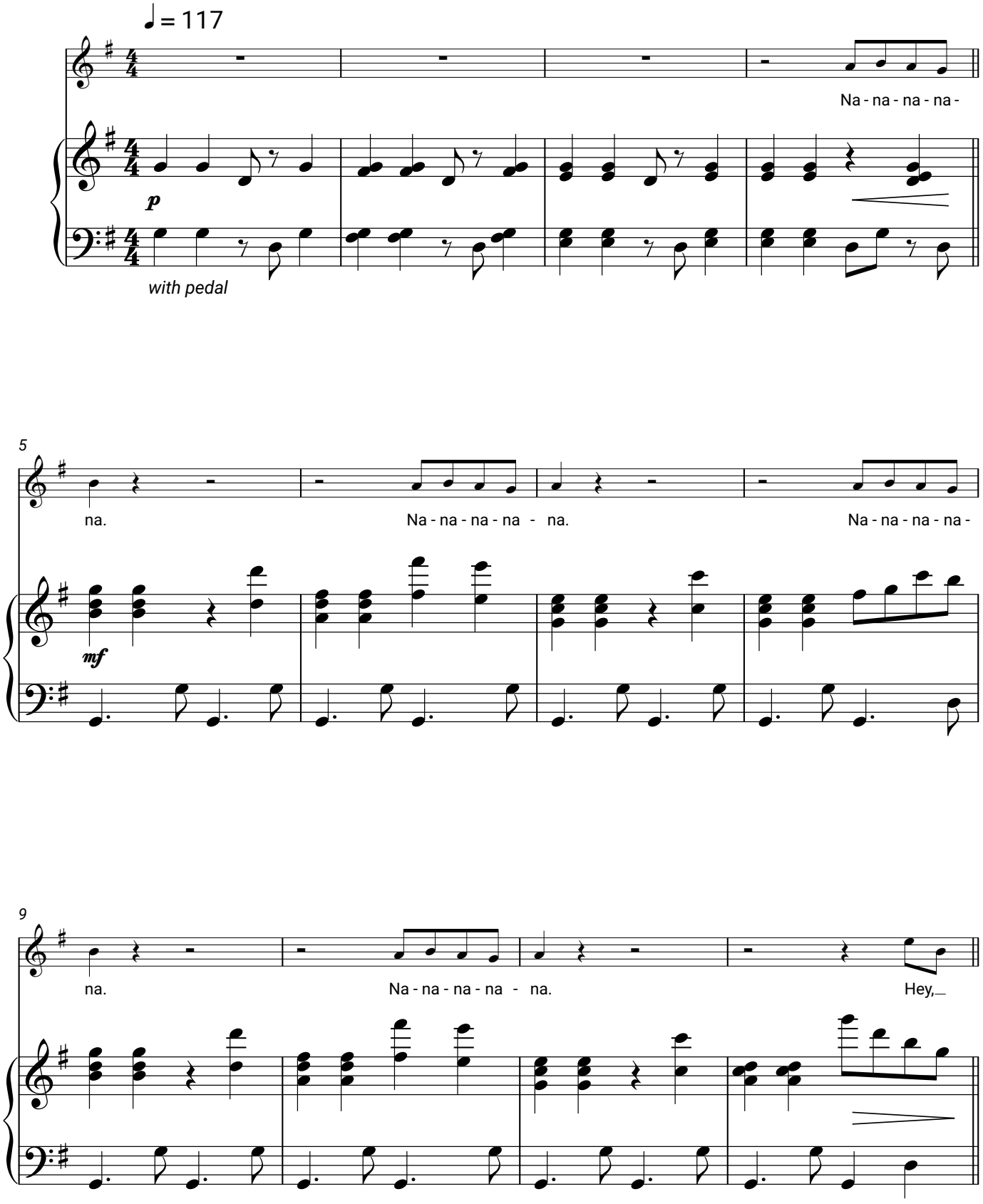
Howard Carpendale,
Giovanni Zarrella