Piano&Vocal

Der geilste Fehler
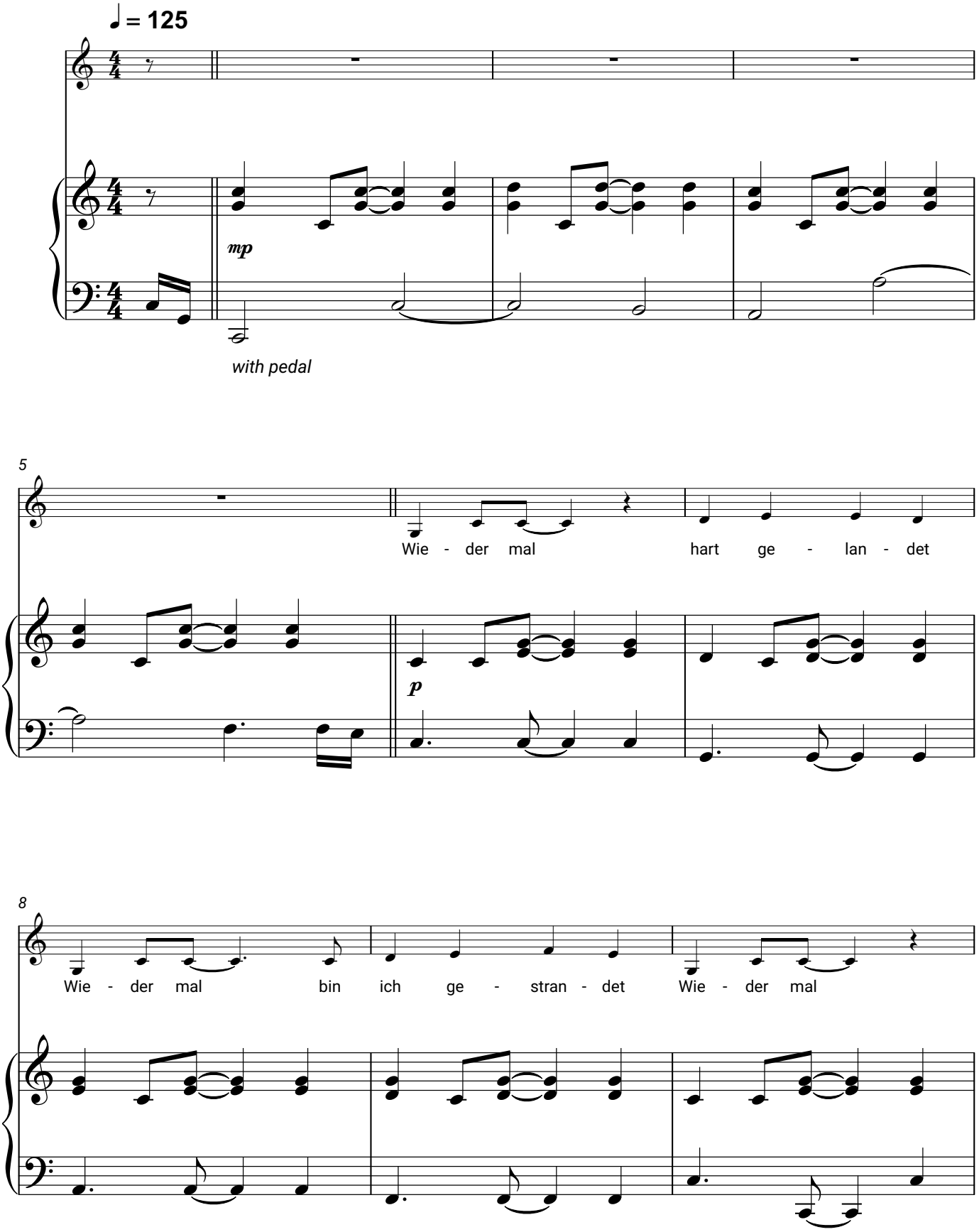
Marina Marx