Vor í Vaglaskógi

Guitar TAB

Original key: F minor

KALEO/
note-store.com

♩ = 95
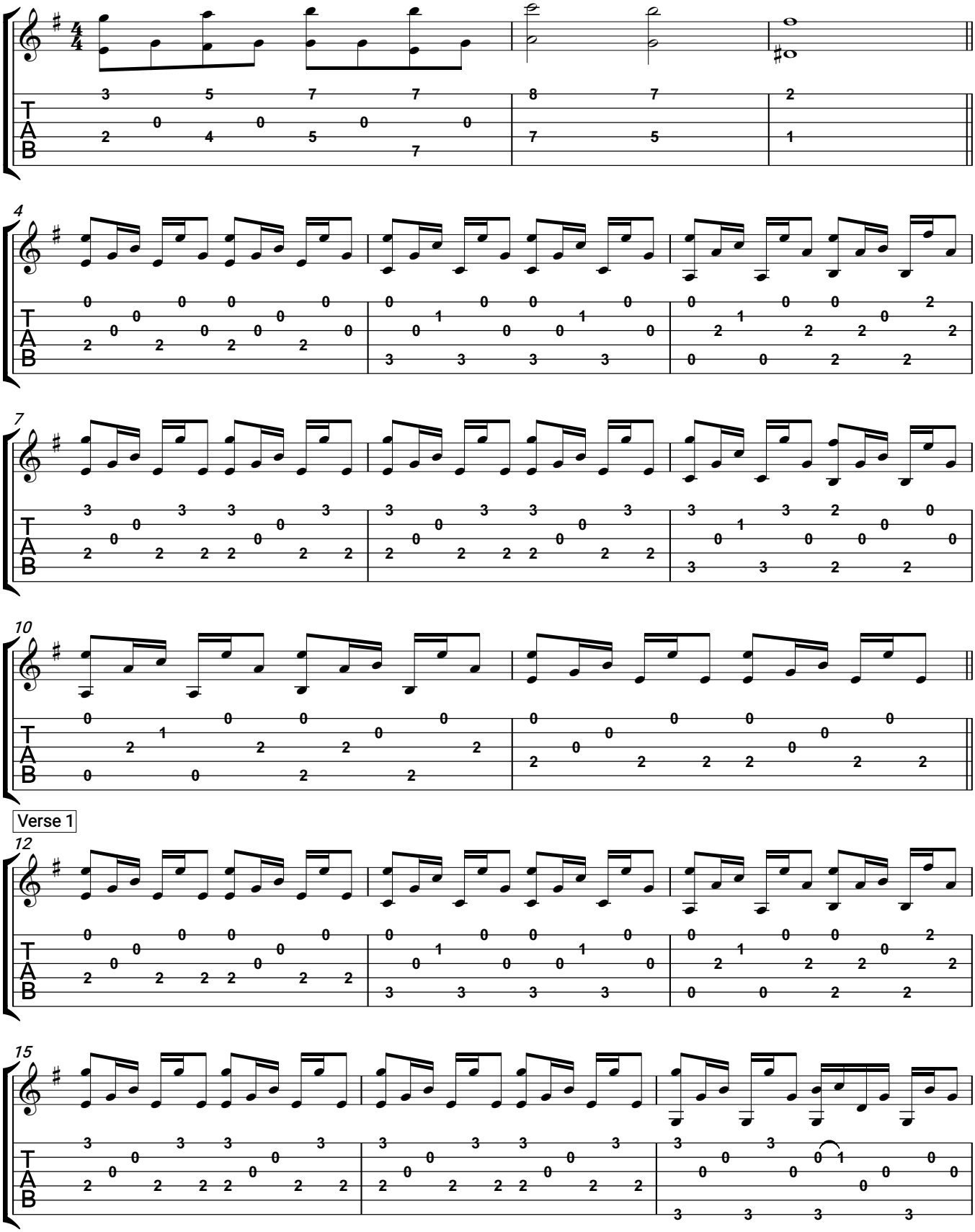
Intro