Piano Easy

The Blue Cafe
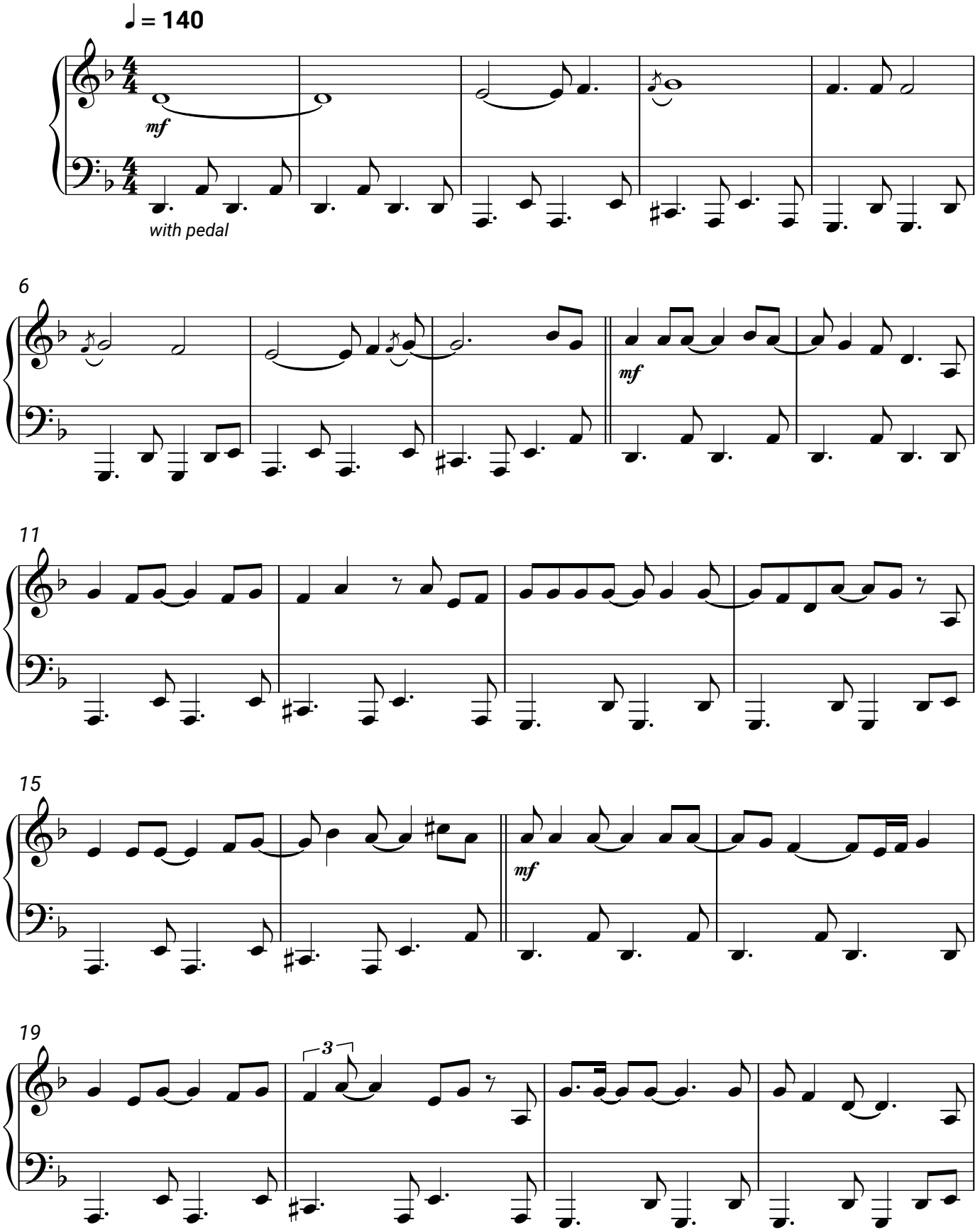
Chris Rea