Piano Solo

Gimme Shelter
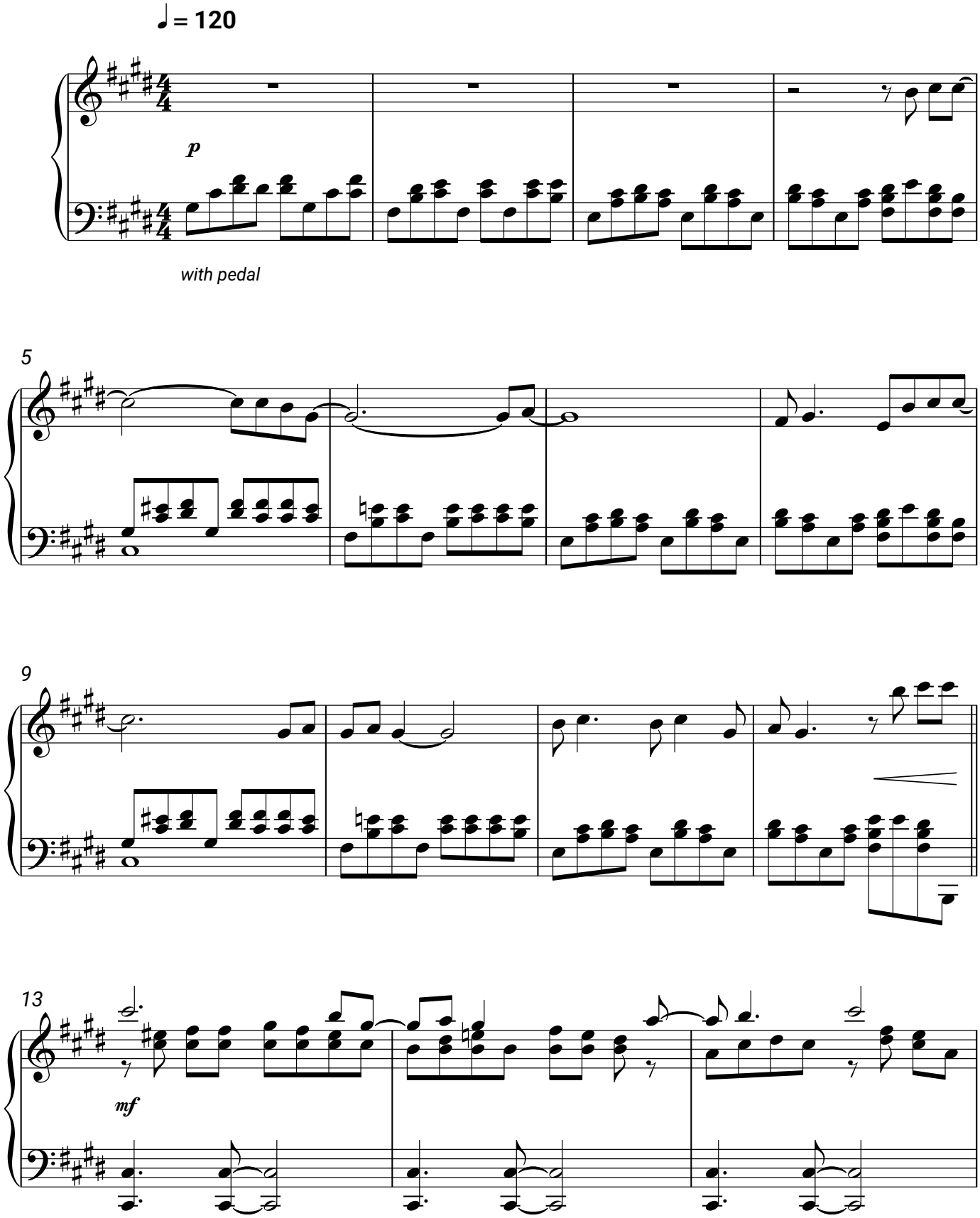
The Rolling Stones