БЕРЕГА
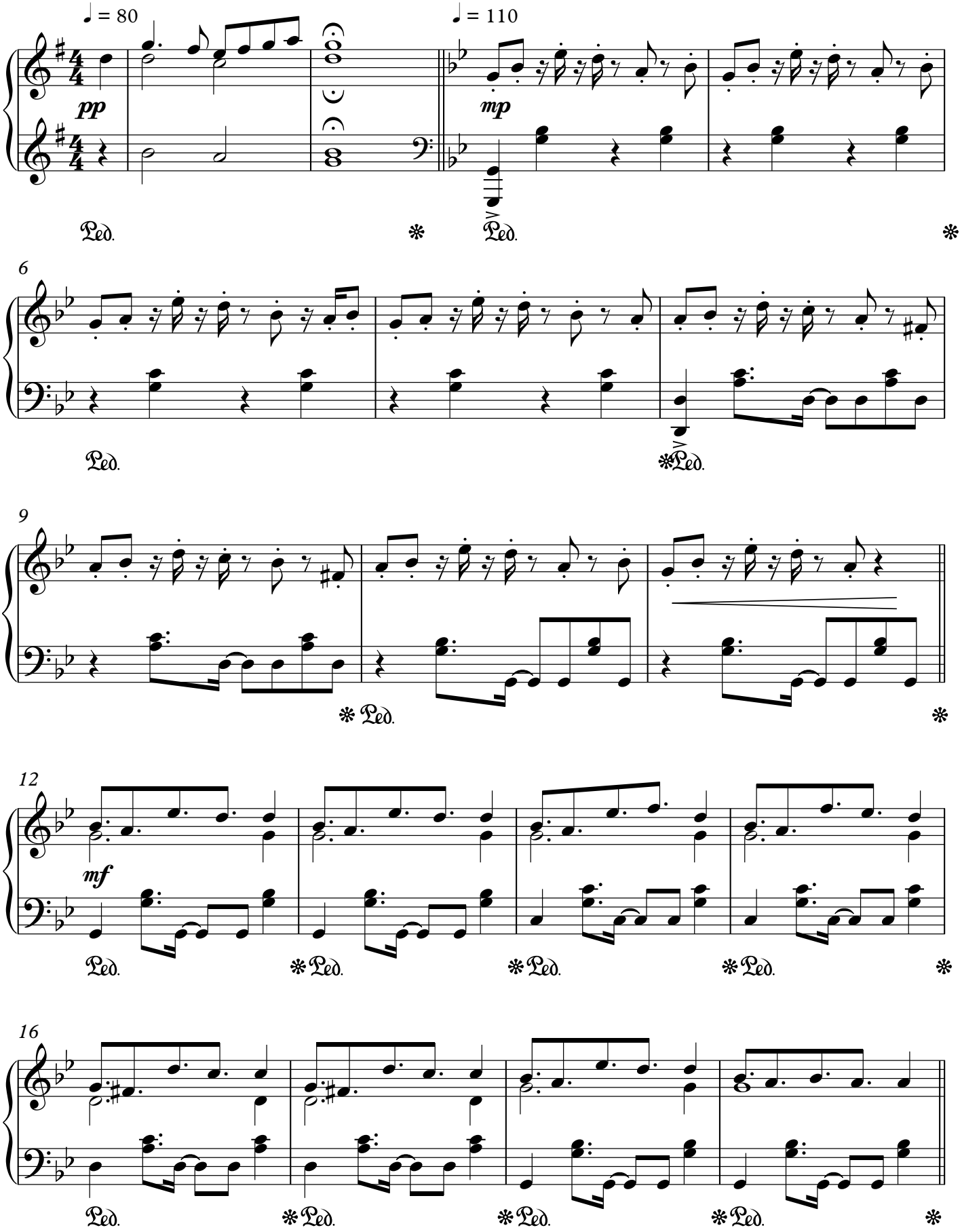
Макс Барских/
note-store.com