Piano Solo

Gut Feeling
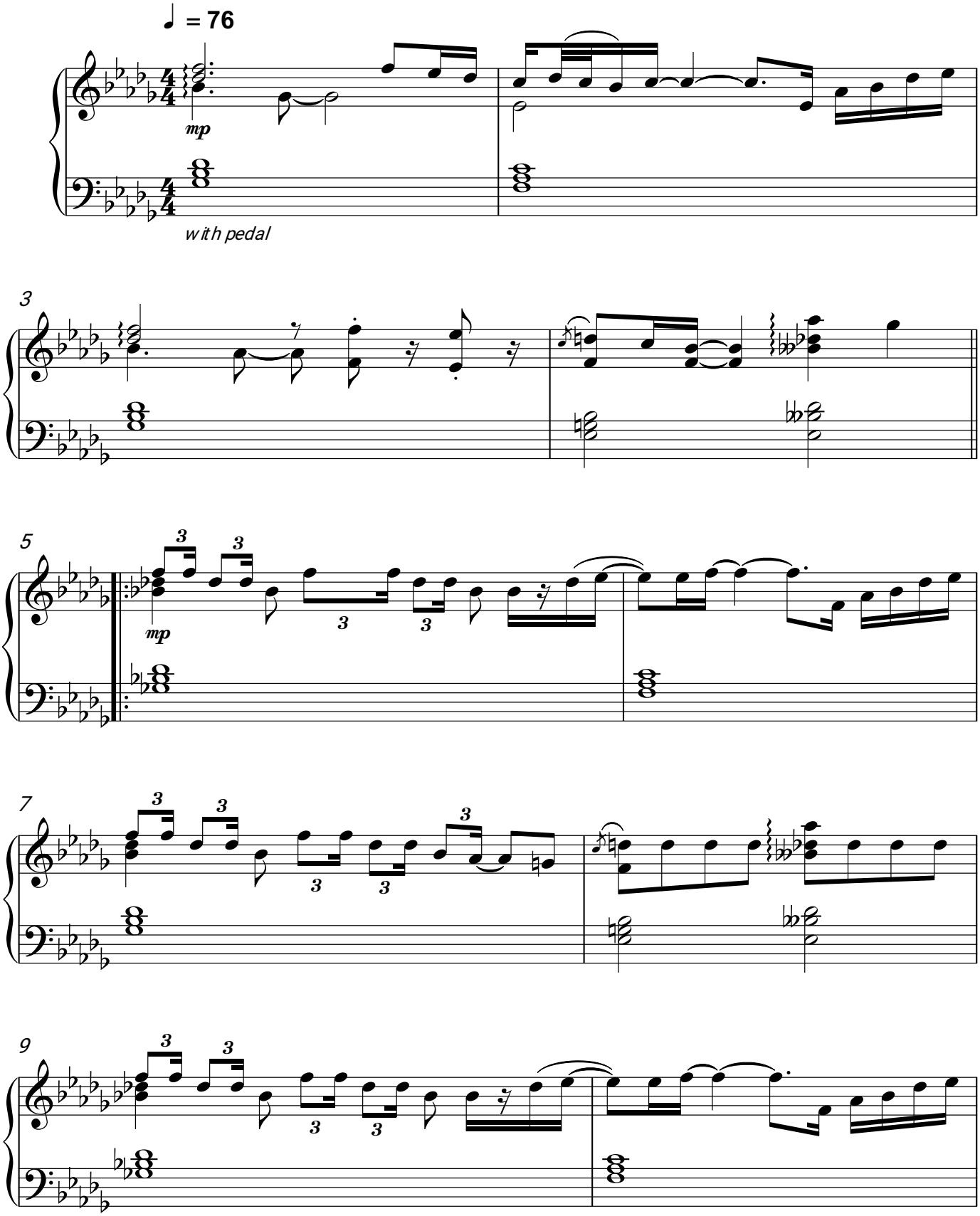
Ella Mai ft. H.E.R.