Piano&Vocal

Behind Blue Eyes
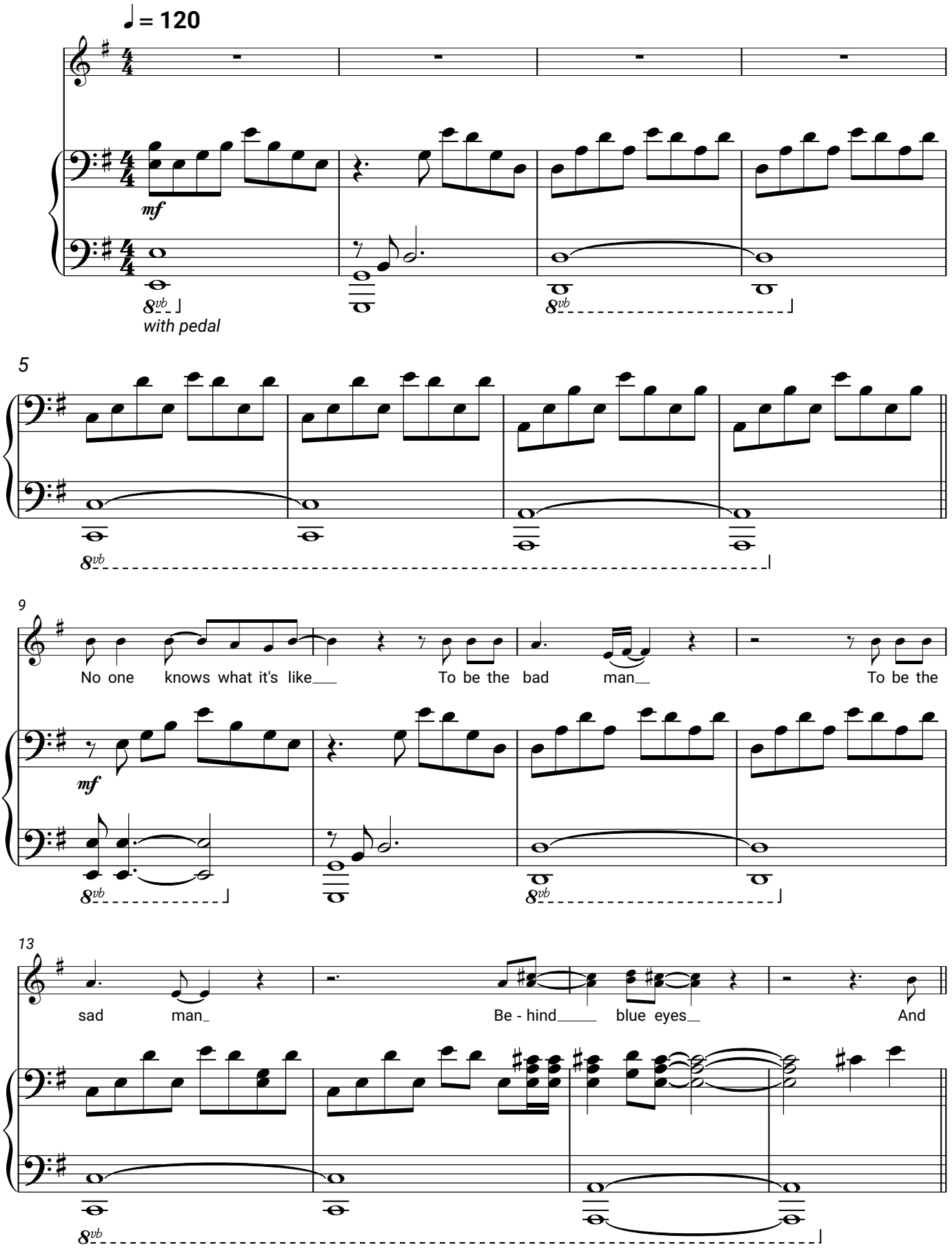
Limp Bizkit