Sonatina op .27 no. 18

A Minor

William Öberg
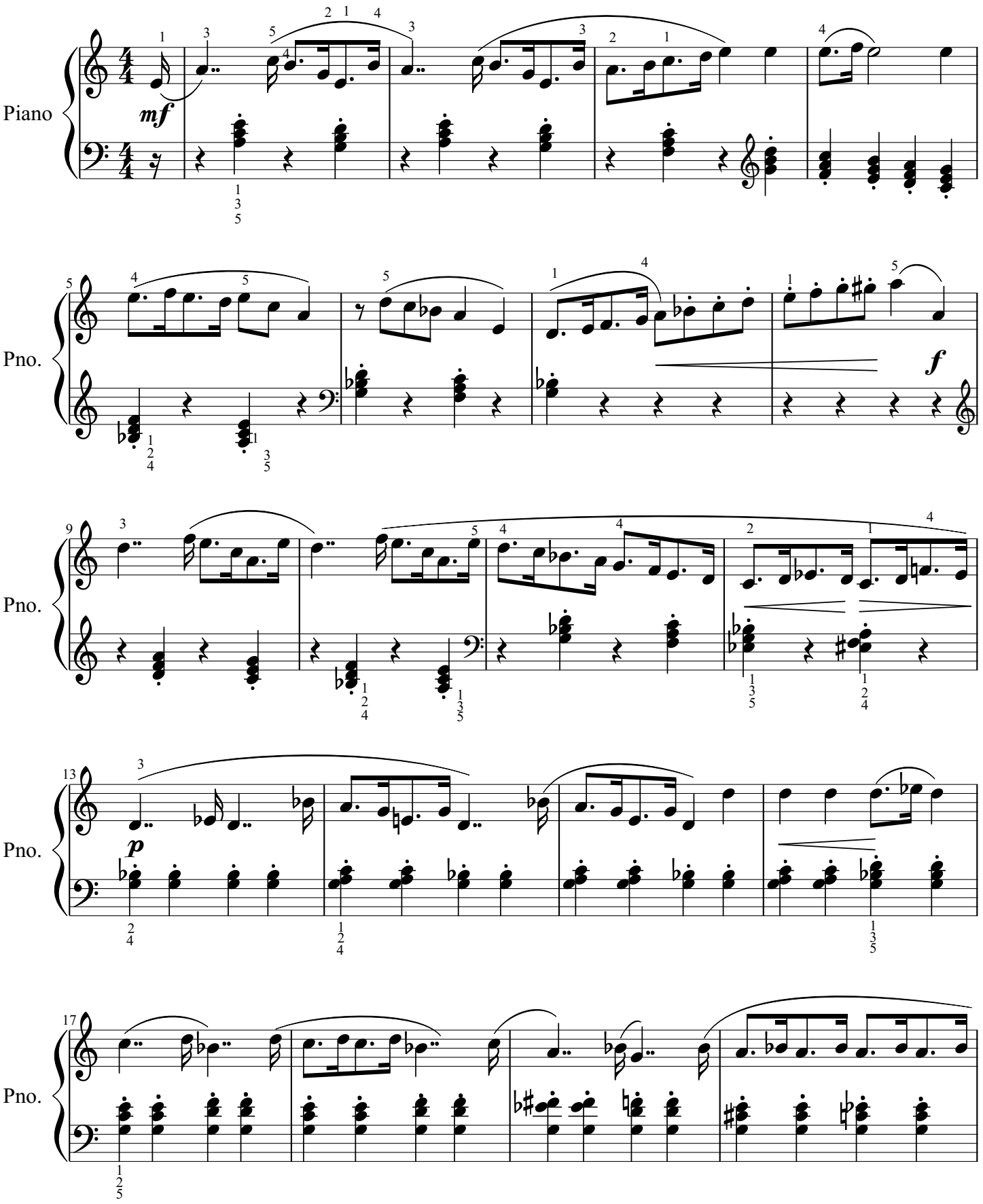
Dimitry Kabalevsky