Неаполитанская песенка · Chanson napolitaine

№18
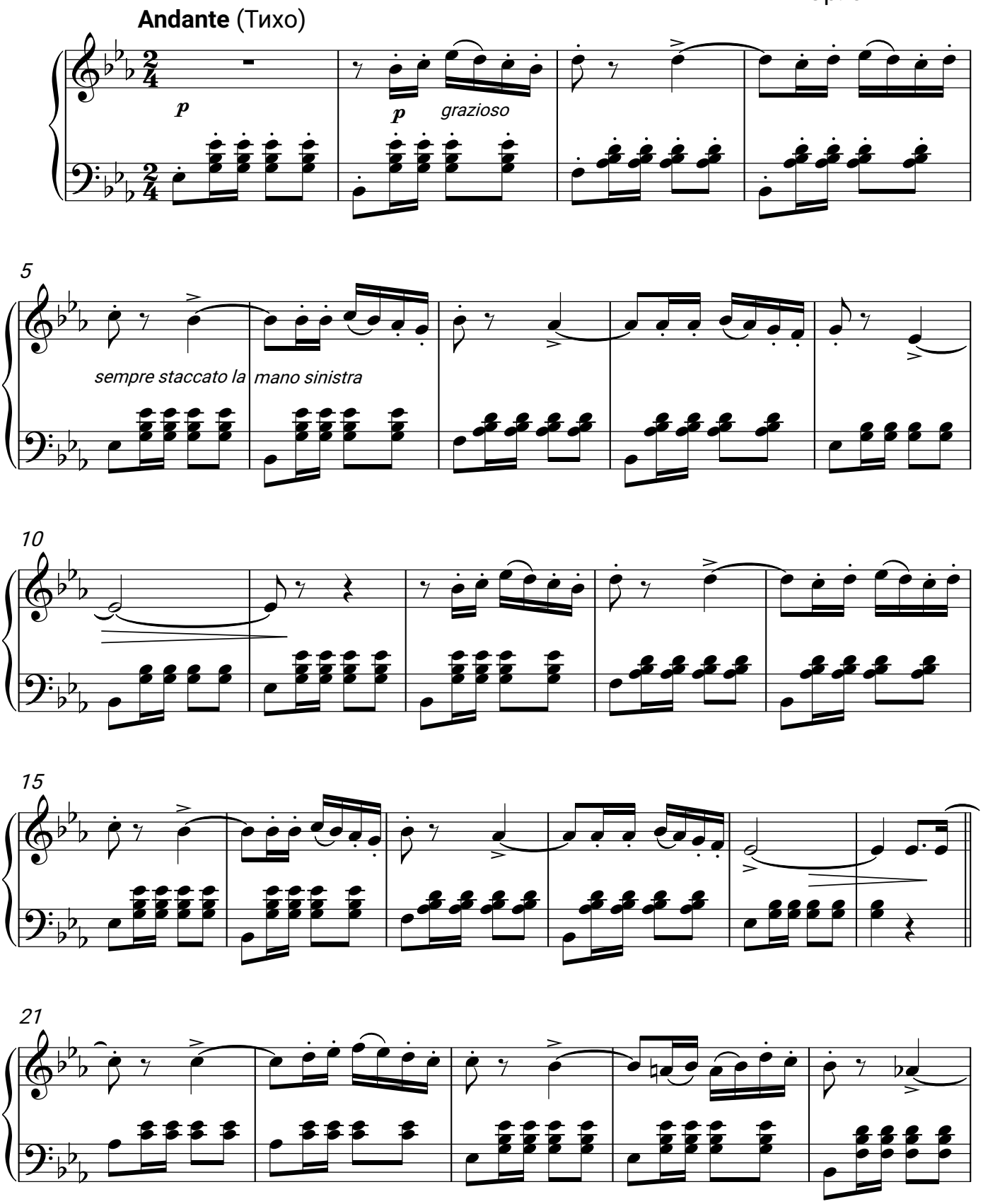
P. Tchaikovsky
Op. 39