Piano & Vocal

Пошла млада
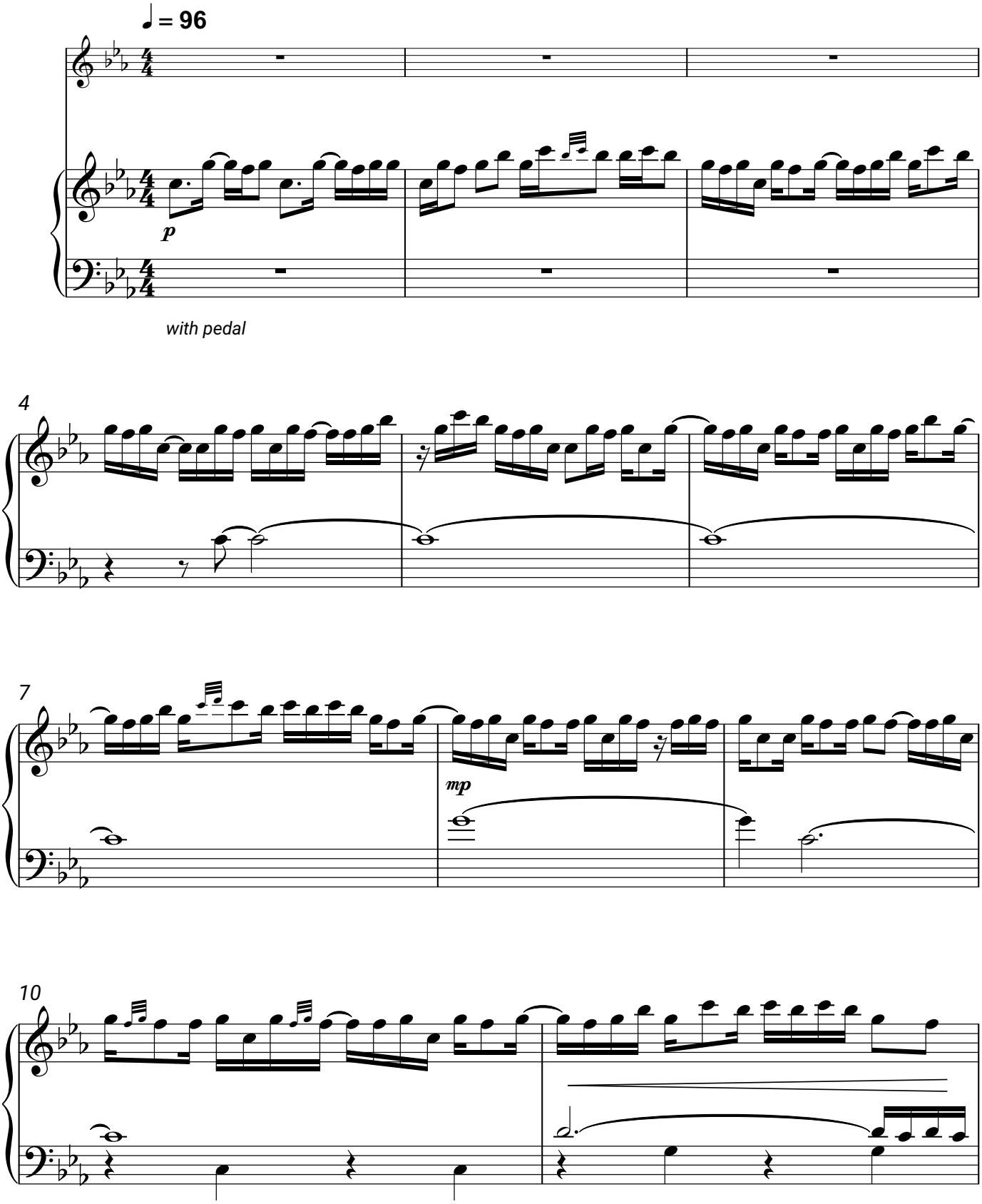
Zventa Sventana