Piano Solo

Vuelie Reprise
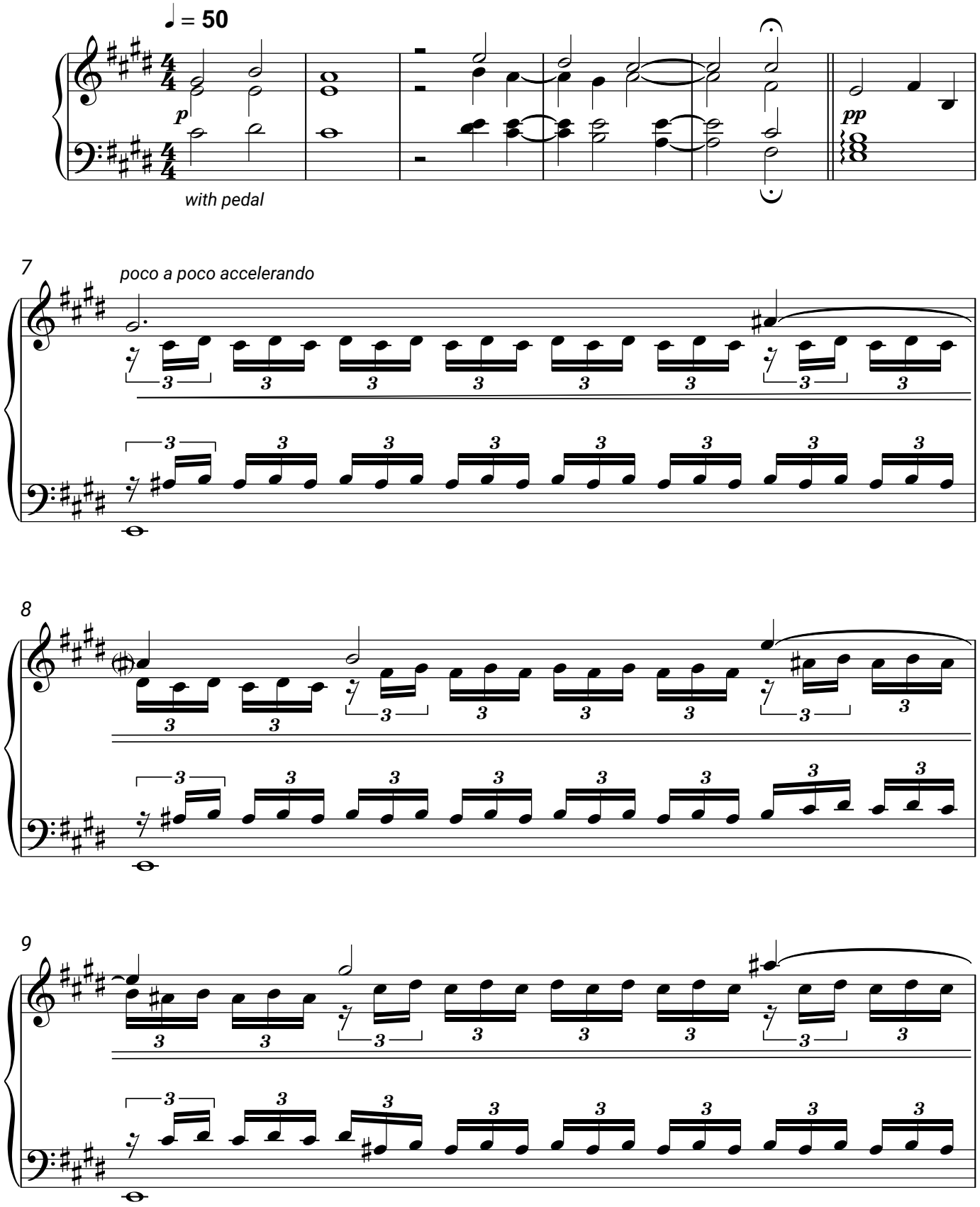
Frode Fjellheim, Christophe Beck