Piano&Vocal

Schmetterlinge
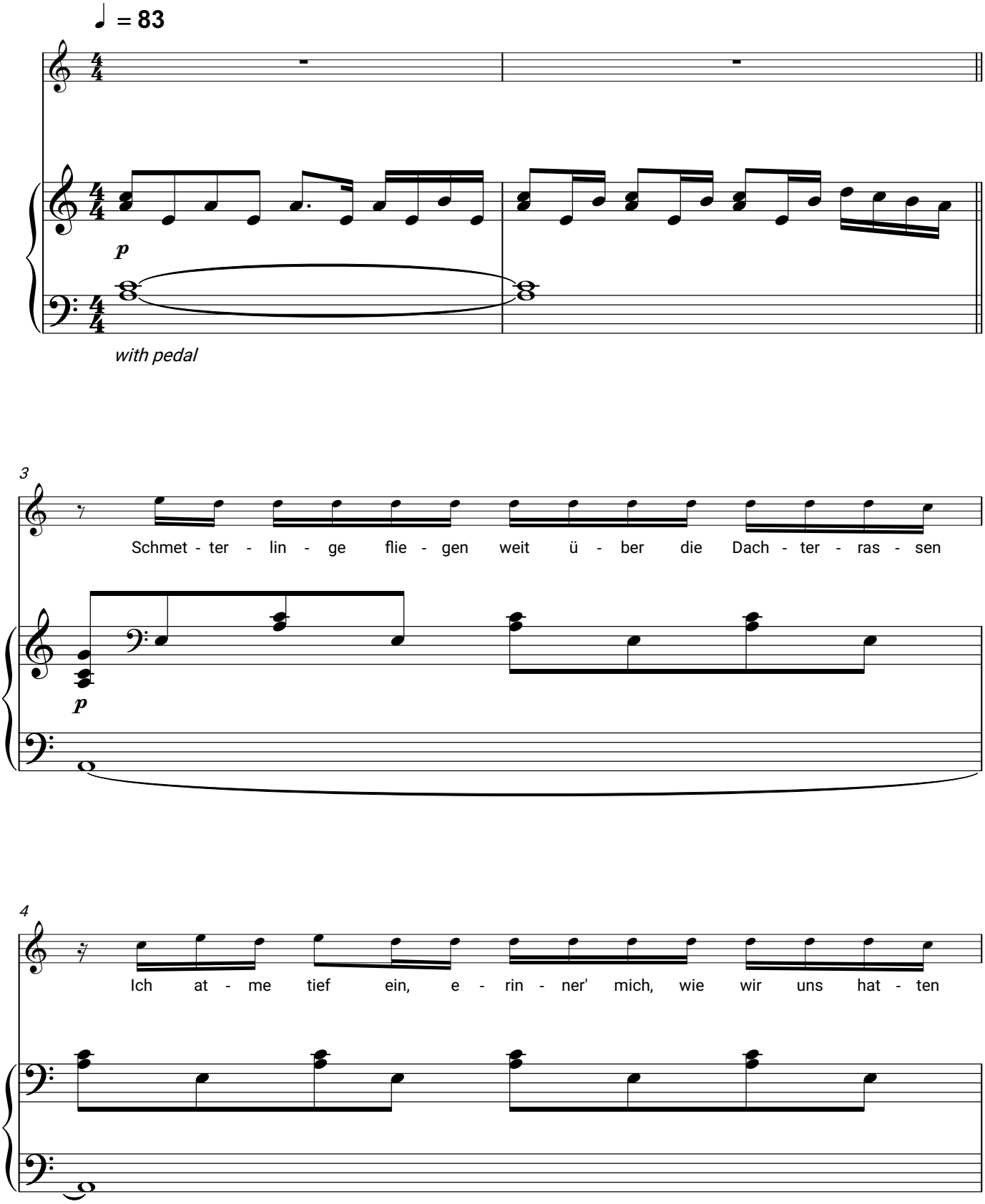
AYLIVA (prod. by Lee)