Guitar Tabs Easy

Mama
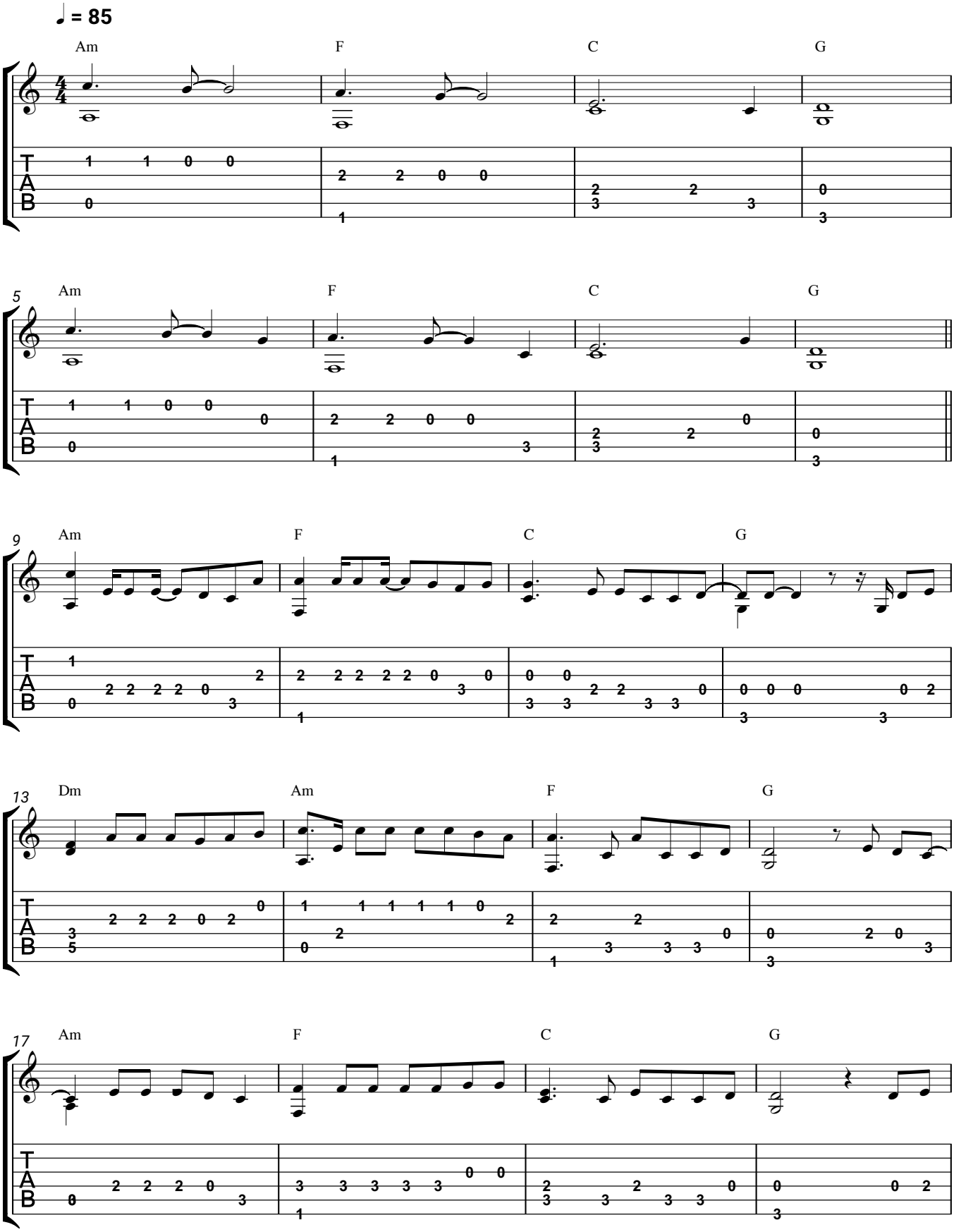
Pietro Basile & Sarah Engels