Piano Easy

The Good Ill Do
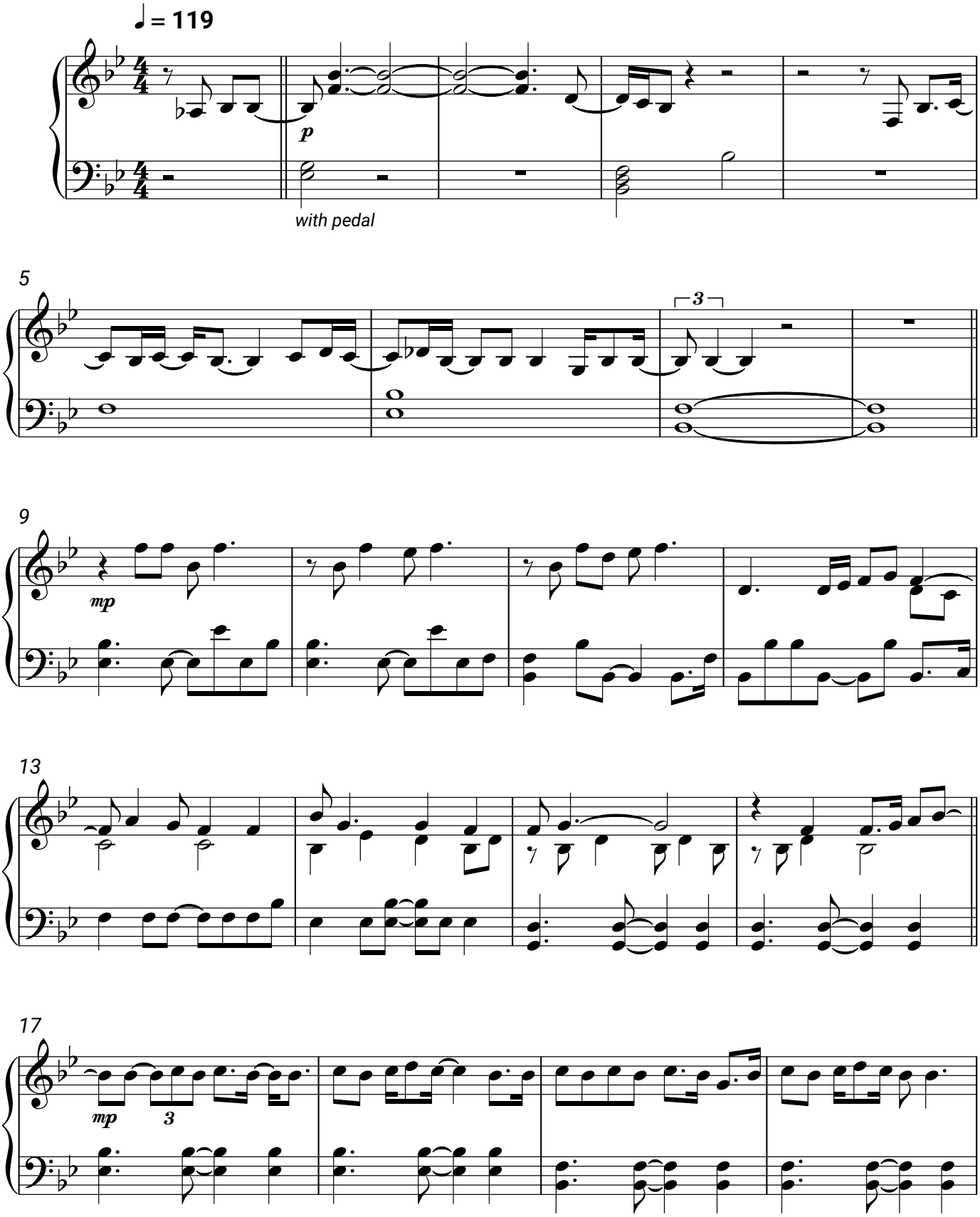
Zach Bryan