Piano Easy

Take My Name
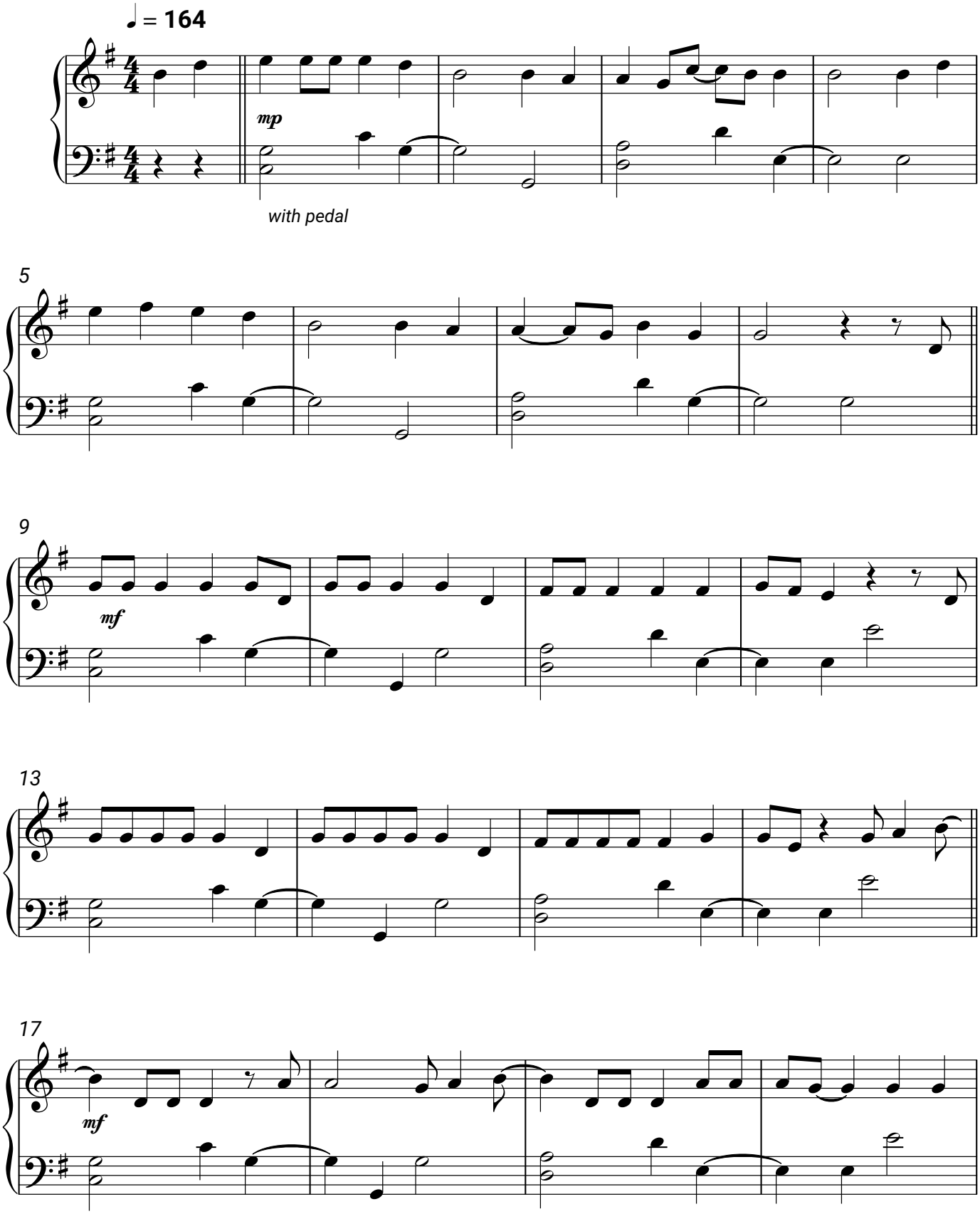
Parmalee